express

A PUBLICATION OF The Washington Post | WWW.WASHINGTONPOST.COM/EXPRESS | WEEKDAY EDITION | >> FREE <<

FEATURED INSIDE:
RIGGS SUMMER SPECIALS!
RIGGS

Tuesday

JUNE 29, 2004

Detainees' Rights: Justices slam Bush on terror suspects | 3

Ties Restored: U.S., Libya resume diplomatic relations | 6

Mourning Mattie: Peace is theme at young poet's funeral | 8

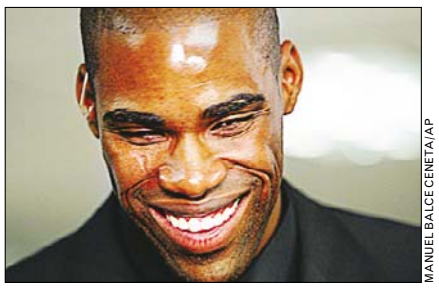

MANUEL BALCE CENETA/AP

JAM SESSION: Antawn Jamison, acquired in a trade last week, was introduced Monday as the newest Washington Wizard. Sports | Page 19

ENTERTAINMENT

A Kiss to Grow On: *Jadakiss* is *this close* to becoming the king of hip-hop. Also, *Riddick* for gamers; ad execs dabble in TV; vanity record labels.

>> 22-25

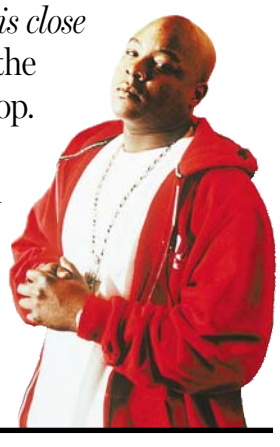

Weather > Mostly Sunny

84 | 67

FULL FORECAST ON PAGE 30

Sovereignty Comes Early

DAVID GUTTENFELDER/AP

SWORN IN: With his hand on a Quran, Iraqi President Ghazi Yawar takes the oath of office at a secretive ceremony Monday, as Vice President Ibrahim Al-Jaafar, center, and Prime Minister Iyad Allawi look on.

Transfer puts new power, problems in hands of Iraqis

BAGHDAD, IRAQ | The temporary stewards of Iraq's future reclaimed their nation two days early, accepting limited power Monday from U.S. occupiers who wished them prosperity and handed them a staggering slate of problems — including a lethal insurgency the Americans admit they underestimated.

With the passing of a sheaf of documents and a prime minister's oath on a red Quran, the land once ruled by Saddam Hussein received official sovereignty from U.S. administrators in a secretive ceremony moved up to thwart insurgents' attempts at undermining the transfer. The day passed with no reports of major violence.

"The Iraqi people have their country back," President Bush said at a NATO summit in Istanbul, Turkey.

On paper, the U.S.-led Coalition Provisional Authority granted power to Iraq's interim government at 10:26 a.m., 467 days after the U.S. invasion began. The reality is more complicated: Some 145,000 foreign forces — most of them American — remain in charge of keeping rebellion at bay.

"Please let us not be afraid by those outlaws that are fighting Islam," interim Prime Minister Iyad Allawi said in his inaugural address. "Some of them have already gone to the fires of hell and others are waiting their turn." ROBERT H. REID (AP)

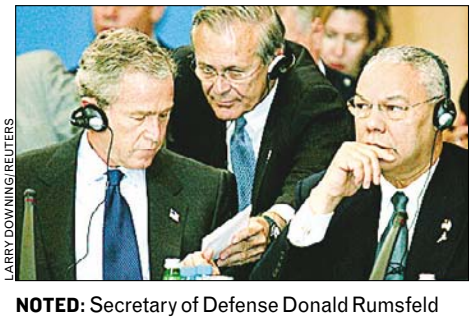

LARRY DOWNING/REUTERS

NOTED: Secretary of Defense Donald Rumsfeld informs President Bush of the handover in Iraq.

Hostage Soldier Reported Killed

BAGHDAD, IRAQ | Iraqi militants killed an American soldier they have held hostage for nearly three months, saying the killing was because the U.S. government did not change its policy in Iraq, Al-Jazeera television reported Tuesday.

News of the killing of Spc. Keith M. Maupin, 20, of Batavia, Ohio, came hours after the United States returned sovereignty in Iraq to an interim government. The report did not say when Maupin was killed.

Maupin was captured during an ambush on a convoy west of Baghdad on April 9.

The Arab satellite station aired video showing a blindfolded man sitting on the ground. Al-Jazeera said that in the next scene, gunmen shoot the man in the back of the head, in front of a hole dug in the ground.

Al-Jazeera said a statement was issued with the video in the name of a group calling itself "The Sharp Sword against the Enemies of God and His Prophet." In the statement, the militants said they killed the soldier because the United States did not change its policies in Iraq and to avenge "martyrs" in Iraq, Saudi Arabia and Algeria. (AP)

MISHAPS | **Wild Winds** A man in south China broke both his legs and an arm when he fell to the ground after a fast-rising kite pulled him 16 feet into the air, the official Xinhua News Agency said. The man, identified only by his surname, Zhong, was a spectator last week at a kite-flying festival on the island province of Hainan. He joined a group of people flying a 108-square-foot kite, Xinhua reported. As the kite was lifted by strong winds, the others holding it let go, but Zhong held on — until he fell. (AP) EyeOpeners | Page 2

EyeOpeners

FAKERY

He's a Heartbreaker

Paul Harrell doesn't mind if you mistake him for a lovesick moose. It's not the way he looks, but the way he sounds. He's the champion moose caller at Alaska's Salcha Fair. Calling "Here, moosey, moosey" doesn't cut it with the judges. Instead, Harrell's rhythmic grunts and humming was judged to be the most moose-like of all the competitors. He says he can fool the real thing, too. Harrell says he has twice attracted four moose during hunting expeditions. For his winning call, Harrell collects a trophy made of a moose rack and ivory. (AP)

CHRIS STEPHENS/THE (CLEVELAND) PLAIN DEALER/AP

SNAPSHOT

Creative Cropping

Spencer Tunick's latest human art installation included 2,750 shivering people — all of them nude. Tunick, a photographer known for taking pictures of naked people in public places, snapped the photos at a park behind the Rock and Roll Hall of Fame and Museum along Lake Erie on Saturday as temperatures hovered around 50 degrees. The sea of nude bodies set a North American record for the largest group of naked people in a photograph. Montreal had the previous record with 2,500. (AP)

TREASURE

Diamonds in the Rough

Laurie Lukowsky doesn't mind getting her hands dirty — in old privies. She's a bottle hunter who digs beneath former outhouses. She says some rare pre-Civil War bottles can sell for $1,000 or more. The Belleville, Ill., mother of five is a self-trained treasure hunter. She looks for dark soil at construction sites, which indicates where a privy might have stood. Privies were used for more than just toilets. Lukowsky says they were garbage dumps, too, and she's found everything from coins to pottery at digs. And digging in an old outhouse isn't as yucky as you might think. All the disgusting stuff breaks down over time to something resembling compost. (AP)

BOB CHILD/AP

COLLECTORS

Little Big Top

William R. Brinley has loved the circus since he was a kid, so he decided to build his own — a very tiny one. Brinley's miniature circus features more than 5,000 carved figures and circus equipment. It spans 1,100 square feet, a world in which 3/4-inch equals 1 foot. Brinley's model, complete with five rings and two stages, is a replica of a 1903 Barnum and Bailey tent circus. The display is made of just wood and cloth and took 36 years to put together. "When I was a kid you looked forward to circus day, like you would Christmas," said Brinley, 86, of Meriden, Conn. (AP)

In Brief

DENVER

Court Says Public School Vouchers Unconstitutional

The Colorado Supreme Court ruled Monday that the state's school voucher program is unconstitutional because it strips local school boards of control over education. Colorado's voucher law — the first in the nation since the U.S. Supreme Court said in 2002 that voucher programs are acceptable — was never put into effect because of legal challenges. The high court's 4-3 decision upheld a lower court ruling. (AP)

CHICAGO

Rare Earthquake Awakens Residents in Several States

A rare earthquake struck northern Illinois early Monday, rattling windows and awakening residents across several states. Brian Lassige, a geophysicist with the U.S. Geological Survey in Colorado, said the quake was magnitude 4.5. There were no reports of major damage from the tremor, although police agencies and radio stations within the quake area were inundated with telephone calls. (AP)

ATLANTA

3 Shot Dead, Including Toddler, Inside Their Home

A man, a woman and a toddler were shot to death in their home early Monday and two older children were wounded, police said. Investigators were searching for a man who had a previous relationship with the dead woman, who is thought to be the mother of the children, police Lt. R.C. Robinson said. (AP)

Detainees Win Access to Courts

Rulings limit scope of presidential wartime powers

WASHINGTON | The Supreme Court ruled Monday that the war on terrorism does not give the government a "blank check" to hold a U.S. citizen and foreign-born terror suspects in legal limbo, a forceful denunciation of Bush administration tactics since the Sept. 11 attacks.

Ruling in two cases, the high court refused to endorse a central claim of the White House: that the government has authority to seize and detain terrorism suspects and indefinitely deny access to courts or lawyers while interrogating them.

A state of war "is not a blank check for the president when it comes to the rights of the nation's citizens," Justice Sandra Day O'Connor wrote in the most significant case of the day, a ruling that gives American-born detainee Yaser Esam Hamdi the right to fight his detention in a federal court.

Separately, the court said that nearly 600 men from 42 countries held at a Navy prison camp at Guantanamo Bay, Cuba, can use American courts to contest their treatment. The Bush administration had argued that U.S. courts had no business second-guessing detentions of foreigners held on foreign soil.

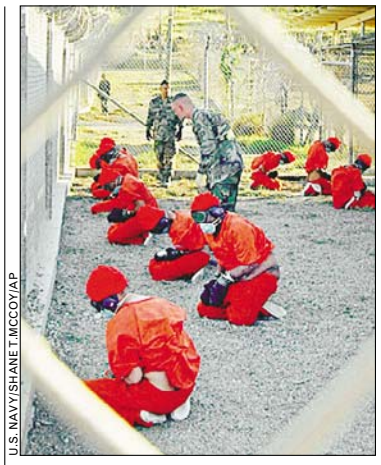

U.S. NAVY/SHANE T. MCCOY/AP

Men held in Guantanamo Bay, Cuba, will be able to contest their detentions.

The court declined to rule on the merits of a third case arising from the hunt for terrorists. The justices sent back to a lower court the case of Jose Padilla, a former Chicago gang member and a convert to Islam who is being held as an enemy combatant amid allegations he sought to detonate a radiological "dirty bomb" and blow up apartment buildings in the United States.

The administration contends that all the men at issue in Monday's cases are enemy combatants — neither prisoners of war protected by the Geneva Conventions nor ordinary criminal suspects with automatic rights to see lawyers and know the charges against them.

The Hamdi ruling is the most significant test so far of executive power in the fight to root out and contain global terrorism. The case included multiple holdings and some unusual alliances among conservative and liberal justices.

ANNE GEARAN (AP)

ON THE DOCKET

The Supreme Court took several actions on Monday:

- **Ruled 5-4** that intentional questioning of a criminal suspect twice is usually improper if the first interrogation is done without warning the suspect of his right to remain silent.
- **Agreed to consider** whether sick people who smoke marijuana on the advice of a doctor can be prosecuted by the federal government.
- **Declined to consider** an appeal of an Okla. ruling giving national class-action status to a lawsuit over the safety of minivan air bags.
- **Agreed to hear a lawsuit** charging that the CIA didn't fulfill its pledge of lifetime support to former Eastern Bloc spies living in the United States. (AP)

Legal decisions: Full text of Monday's key high court rulings | washingtonpost.com/nation

HEARSAY | SPEECHES

"I would think that he would come and talk to the mayors who are making a difference in America every day."

—BOSTON MAYOR THOMAS MENINO ON HIS DISAPPOINTMENT WITH SEN. JOHN KERRY'S DECISION TO CANCEL A SPEECH TO A MAYOR'S CONFERENCE RATHER THAN CROSS A BOSTON CITY POLICE UNION PICKET LINE.

Truckers Launch Multi-Port Strikes

NEW ORLEANS | Upset over wages, fuel costs and anti-union laws, hundreds of independent truckers went on strike at several U.S. ports Monday, slowing the movement of cargo containers that can hold everything from furniture to electronics to frozen food.

Nationwide independent truckers, who get paid by the load, had called for a strike from Monday to Sunday.

Among the protests, about 200 independent truckers demonstrated at Port Newark, one of the busiest U.S. container ports, and some 30 truckers went on strike at the Port of New Orleans.

Truckers are upset over rising costs and low wages. But they also want to be able to form unions and collectively bargain for better contracts from shipping and trucking companies that hire them. (AP)

BILL HABER/AP

A group of independent truckers picket at the Port of New Orleans on Monday.

Allergies?

Summer is here.

The lazy, sneezy, watery-eye days of summer are here. Tree pollen replaced with mold spores, grass pollen replaced with weed pollen. Fatigue, difficulty breathing, skin conditions or the inability to concentrate may be caused by allergies. Our physicians have the latest medicines, testing and treatment programs to help you feel better quickly, safely and easily all without those painful scratch tests.

Allergy Care Centers
Care for All Seasons
800.287.2829

Please call for an appointment • MyAllergyCare.com
We participate with most health-plans
Offices conveniently located in: White Flint • Chantilly • North Potomac Vienna • Wheaton Plaza • Gaithersburg • Springfield • Sterling

Are you Stuffy, Sneezy, and Suffer from Summer Allergies?

If you have at least a two year history of summer/grass allergies and you have a severe stuffy nose, you could qualify to participate in a research study of an investigational drug.

Qualified participants ages 12 and older will receive study related doctor visits and study drug or placebo, study related allergy testing, and compensation for participation up to $100.00 for this 3 week, 3 visit study.

For more information about this Summer allergy study, call Millennium Clinical Research Center, LLC at (703) 527-8100 or email allergystudy@yahoo.com. Our office is metro accessible (Orange Line: Virginia Square).

LIPOSUCTION

Unwanted Fat Removed Permanently!

Interest Free Financing

- Comfortable & Quick Recovery
- Mini-Liposuction for Chin, Arms & Lovehandles
- Lipotecture for Neck & Legs
- Mega-Liposuction for Abdomen, Lovehandles, Thighs & Buttocks

SPECIAL OFFER! Expires soon. FDA Approved.

Call for our Summer Special!

vita SURGICAL GROUP

202.452.1332 1116 21st St., NW (21st & L)
703.533.1025 Tyson's Corner
301.728.6766 Bethesda
410.730.7226 Columbia/Baltimore
Parking • Gift Certificates

DC • FAIRFAX • TYSONS CORNER • ALEXANDRIA • POTOMAC • ROCKVILLE • COLUMBIA • BALTIMORE • ANNAPOLIS

Outstanding Distributor

Carolyn Blackford

"I ride the metro to work every day and your distributor, Carolyn at East Falls Church, always makes my morning. It could be be freezing, or sweltering hot or even raining and her spirit remains indomitable. She greets all riders with a friendly smile and salutation. She often informs riders of the weather forecast for that day and nothing seems to get her down. She reflects well on your company and is definitely deserving of your Outstanding Distributor award and any other commendations."
— East Falls Church Metro Rider

express
A publication of The Washington Post

To recognize an outstanding distributor, please email **circulation@readexpress.com**. Please include your name, city and metro station.

web membership web membership web membership web membership

FA$T CA$H!

$100-$1000

JOB & CHECKING ACCOUNT REQUIRED / NO CREDIT CHECK

1-888 ACE PAYS

or apply online at

www.acepays.com

This is a cash rebate for joining the www.acepays.com website. This is not a loan product. Recipient keeps the cash rebate! Early Termination Fee applicable for cancellation or termination.

Nation

Convention Speakers Set

Parties choose Clinton, Guiliani to open upcoming gatherings

WASHINGTON | Democratic and Republican officials finalized speaker lineups for this summer's political conventions Monday, with slots slated for key party figures from both camps.

Former President Clinton and Sen. Edward Kennedy of Massachusetts are among those who will address the Democratic National Convention in Boston next month.

Key speakers at the Republican convention in late August and early September in New York City will include California Gov. Arnold Schwarzenegger and Sen. John McCain of Arizona.

Clinton is scheduled to speak July 26, the opening night of the convention, and Kennedy will address the audience the second day, Democratic officials said Monday. The vice presidential pick will speak July 28, and presumed Democratic nominee John Kerry will close the convention July 29 with his acceptance speech.

The Republican convention, which begins Aug. 30, will feature opening comments by former New York Mayor Rudolph Giuliani, New York Mayor Michael Bloomberg and McCain, according to the Republican Party.

FILE/RIC FRANCIS/AP

Calif. Gov. Arnold Schwarzenegger will give a prime-time speech to the GOP.

First lady Laura Bush and Schwarzenegger will address the audience in prime time on the second night.

President Bush will close the GOP gathering with his acceptance speech. (AP)

TRAIN DERAILMENT | DEADLY PILEUP

LISA KRANTZ/SAN ANTONIO EXPRESS-NEWS/AP

OFF TRACK: Two freight trains collided near San Antonio, Texas, on Monday, causing some 40 cars to derail. The accident killed an engineer and released clouds of chlorine gas and ammonium nitrate into the skies.

Astronauts to Try Spacewalk Again

CAPE CANAVERAL, FLA. | The two astronauts on the international space station will venture back outside on a risky spacewalk Wednesday to replace a fried circuit breaker, after an attempt last week had to be aborted because of spacesuit trouble.

Last Thursday, Mission Control ordered American Michael Fincke and Russian Gennady Padalka back inside after a scant 14 minutes.

On Monday, engineers concluded that a switch on Fincke's suit had caused oxygen to flow at too high a rate from his tank into his spacesuit.

Flight controllers and the crew spent the weekend analyzing the problem and testing other Russian spacesuits. Everyone agreed that it was an isolated case and that with a little more attention, the same spacesuits can be used for Wednesday's outing, which is expected to last six hours. (AP)

C-Section Childbirths On the Rise

Despite risks, more expectant mothers elect for surgery route

WASHINGTON | Doctors reassured Randi Rosenberg there was no reason to fear natural childbirth — she was in fine shape. But she so wanted to skip labor with her first baby that she switched doctors to get an elective Caesarean section.

It's still very rare — and controversial — but more moms-to-be seem to be choosing C-sections even without a clear medical need.

So says a new study that, by counting insurance claims data, estimates some 80,000 women had preplanned, elective C-sections in 2002, up from an estimate of just under 63,000 the year before.

The numbers are stirring a major debate among obstetricians, who for years have been urged, by the government and consumer groups, to lower the overall number of Caesareans they perform.

Proponents of elective C-sections say the worst risks are rare, especially in a healthy woman and say informed women should be able to choose. LAURAN NEERGAARD (AP)

World

IRAQ | THE FRONTLINES

ATEF HASSAN/REUTERS

CASUALTIES: British soldiers try to save the life of a fellow soldier after a roadside explosion in the city of Basra Monday. The soldier died of his wounds, said an official with Britain's Defense Ministry, and two others were injured.

Bush, Blair Vow To Protect Iraq

'Let freedom reign,' Bush writes after learning of handover

ISTANBUL, TURKEY | Handed a scribbled note about the surprise transfer of power in Iraq, President Bush turned and whispered the news to British Prime Minister Tony Blair, his unwavering war ally. They shook hands and pledged not to let terrorists crush the rise of a free Iraq.

The president and prime minister — who both have paid heavily for the invasion of Iraq — spoke on the sidelines of a NATO summit where the alliance accepted a larger role in Iraq, agreeing to train Iraqi soldiers and police.

At the conference table, Bush was passed a note from Condoleezza Rice, his national security adviser, confirming that L. Paul Bremer, the administrator in Iraq, had transferred power two days early to Iraqi Prime Minister Iyad Allawi.

"Mr. President, Iraq is sovereign," Rice's note said. "Letter was passed from Bremer at 10:26 a.m. Iraq time. Condi."

Bush glanced at his watch, pulled out his black Sharpie and scribbled on the paper, "Let freedom reign."

"We pledged to end a dangerous regime, to free the oppressed and to restore sovereignty," Bush said later at a news conference with Blair. "We have kept our word."

Bush had been alerted on Sunday that the transfer would come early. Allawi told U.S. officials he was ready to take the helm, concluding Sunday that it would give him more clout in dealing with insurgents, a senior U.S. official said.

About 850 American soldiers have died since Bush launched the war in March 2003; more than 50 British soldiers have been killed. Charged with maintaining security despite the transfer of sovereignty, the United States has about 141,000 troops in Iraq, and Britain has more than 9,000. TERENCE HUNT (AP)

'What now?': After the handover, Iraq's new leaders looked at each other, shrugged | Today's Post: Section A

Bremer Says Goodbye After 14 Months on Job

U.S. administrator's tumultuous reign finally comes to end

BAGHDAD | L. Paul Bremer's last day as U.S. administrator of Iraq started as it often did: he arrived at his office Monday inside the heavily guarded Green Zone at 6 a.m., wearing a dark-blue suit and his trademark tan-colored combat boots.

A few hours later, Bremer was climbing the steps of a gray Air Force transport plane, waving goodbye — two days earlier than the world expected — to a country he ruled for 14 months. Several officials said the early transfer was meant to undercut the ability of insurgents to spoil the handover.

At the ceremony inside the Green Zone, Bremer, making his last public speech in Iraq, read the transfer document. "We welcome Iraq's steps [to take] its rightful place among the free nations of the world," he read.

Two hours later, he was at Baghdad International Airport, walking across the tarmac with Iraq's deputy prime minister, Barham Saleh. The two shook hands, and Bremer waved to a gathered crowd and left for home. (AP)

SSGT. D. MYLES CULLEN/REUTERS

Bremer waves to Deputy P.M. Barham Salih before leaving Iraq Monday.

BY THE NUMBERS: Nearly 60% of Iraqis believe that U.S.-led forces were wrong to invade their country, but half think that democracy is what their country needs most in the next five years, according to a new poll. Conducted by Oxford Research International and funded by the University of Oxford, the poll questioned 3,002 Iraqis between May 19 and June 14. (AP)

OTHER DEVELOPMENTS

➜ **John Negroponte**, the new U.S. ambassador to Iraq, arrived in Baghdad Monday to take over political contact between Washington and the fledgling Iraqi interim government.

➜ **NATO leaders** meeting at a summit in Istanbul, Turkey, agreed to help train Iraq's armed forces, responding to a request from the incoming government.

➜ **Four heavy explosions** rang out in central Baghdad near the U.S.-held Green Zone after nightfall Monday. There was no immediate word on the cause.

➜ **The father of a Lebanese-American** U.S. Marine threatened with beheading by his captors in Iraq appealed to the kidnappers on Monday for the release of his son, saying he was not battling Iraqi groups fighting the U.S. occupation forces. (AP)

U.S. Hands Over Power to Iraq

U.S. governor L. Paul Bremer handed legal documents to Iraqi interim Prime Minister Iyad Allawi Monday, transferring sovereignty to Iraqi government two days ahead of schedule.

SOURCE: UNITED NATIONS

AP

Official: Saddam to Appear in Court

BAGHDAD | Saddam Hussein will appear before an Iraqi judge in the "next few days" to face charges related to his 23 years in power, Iraqi and coalition officials said Monday.

"Over the next few days, the Iraqi authorities will be taking custody of 12 senior members of the previous regime, including Saddam Hussein," said Salem Chalabi, an Iraqi official in charge of setting up a tribunal.

The ousted Iraqi leader, however, will remain in the hands of U.S. troops, Brig. Gen. Mark Kimmitt said on Monday. "Prime Minister [Iyad] Allawi has said there are no facilities that he has available to hold Saddam in the amount of security that would be required, so he has asked the multinational forces to retain physical custody," he said. FISNIK ABRASHI (AP)

World

U.S., Libya Revive Diplomatic Ties

Opening of liaison office in Tripoli seen as reward for Gadhafi

WASHINGTON | The United States resumed direct diplomatic ties with Libya on Monday after a 24-year break, even as the Bush administration pursued reports that Moammar Gadhafi, its leader, had taken part in a plot to assassinate Saudi Arabia's crown prince.

The announcement, made in Tripoli by Assistant Secretary of State William J. Burns after talks with Gadhafi, is the latest move by the Bush administration to reward the Libyan leader for his promise to dismantle his chemical, biological and nuclear weapons programs.

Burns, inaugurating a new U.S. liaison office in Tripoli, said he had discussed with Gadhafi the alleged plot against Crown Prince Abdullah. He gave no indication how Gadhafi responded.

Gadhafi

Allegations of the plot were mentioned separately by prisoners held in the United States and Saudi Arabia.

Burns said the U.S. delegation also expressed appreciation for Libya's humanitarian assistance to civil war victims in Sudan, and recalled its decision to accept responsibility for the bombing of a Pan Am airliner over Lockerbie, Scotland, in 1988 that killed 270 people. Libya agreed to pay $2.7 billion to the victims' families. BARRY SCHWEID (AP)

Israeli Tanks Enter Gaza After Attack

GAZA CITY, GAZA STRIP | Israeli helicopters fired missiles at a 16-story building and a metal workshop in Gaza early Tuesday. The offensive came after two extraordinary attacks by Palestinian militants — a rocket barrage that killed an Israeli toddler and a huge blast that ripped through an army outpost.

Late Monday, several Israeli tanks rolled into northern Gaza and more armored vehicles assembled at the Gaza border — a precursor to what security officials said could be a prolonged operation in Gaza.

The army said Hamas militants used the 16-story building as a media center to distribute inflammatory material. The metal workshop was used for making homemade rockets of the type used Monday, the army said.

The rocket hit Sderot, a working-class Israeli town near Gaza, and landed just yards from a pair of nursery schools, killing a 3-year-old boy and a 49-year-old man. It was the first time in nearly four years of fighting that Israelis were killed by rockets from Gaza.

In Sunday's attack, Palestinian militants dug a 1,000-foot tunnel under the army outpost and detonated hundreds of pounds of explosives, killing a soldier.

Despite the upsurge in violence, Prime Minister Ariel Sharon said he will push ahead with his planned withdrawal from Gaza, which he says will improve Israel's security. (AP)

REUTERS

An Israeli boy, injured by a Palestinian rocket that was fired from the Gaza Strip, is taken into the hospital in Beer Sheva on Monday. The attack killed two Israelis.

STUDY OF ADOLESCENT BRAIN DEVELOPMENT - Mothers or fathers of adolescent children 12-17, together with the adolescent son or daughter, are needed as paid volunteers for a brief research study. The first visit is for mental and physical health screening of the adolescent, the second visit is for an MRI scan of the adolescent. The study does not require taking any medications. Call the National Institute on Alcohol Abuse and Alcoholism at 1-800-411-1222 (TTY 866-411-1010)

Automotive. Wednesdays. express

A publication of The Washington Post

XX247

In Brief

TURKEY

Bush's Advice at NATO Summit Draws Chirac Retort

At the NATO summit in Istanbul, French President Jacques Chirac accused President Bush of meddling when he suggested Sunday that the European Union should welcome Turkey into its ranks. "It's a bit like if I told the United States how they should manage their relations with Mexico," the French leader said Monday. (AP)

SOUTH ASIA

India, Pakistan Announce Inroads in Peace Talks

India and Pakistan made progress toward ending five decades of enmity by agreeing Monday to notify each other before missile tests, open new consulates and try to end a deadly dispute over the Himalayan enclave of Kashmir. In a joint statement, the country's foreign secretaries reiterated that the ongoing discussions "would lead to peaceful settlement of all bilateral issues." Jammu and Kashmir, India's portion of Kashmir, is the only Muslim-majority state in the predominantly Hindu country. Islamic militants have waged a bloody insurgency since 1989 for its independence or its merger with Pakistan. (AP)

SAUDI ARABIA

Wanted Militant Surrenders

One of Saudi Arabia's most-wanted militants turned himself in Monday, a security official said, becoming the second militant to do so since King Fahd last week offered them temporary amnesty. Othman Hadi Al Maqboul al-Amri, No. 21 on the list of the kingdom's 26 most-wanted militants, surrendered near Halba bani Amr, 745 miles southwest of Riyadh, the security official said on condition of anonymity. (AP)

RUSSIA

Putin Tries to Assuage Fear Over WWII Veterans' Perks

Russia's World War II veterans will receive significantly more aid when their privileges are replaced by monetary compensations, President Vladimir Putin promised Monday. Veterans have angrily protested the government's efforts to replace discounted health care and free rides on public transportation with monetary payments. Putin told Cabinet members during a Kremlin meeting aired on Russian state television that the veterans' compensation will be "20 times" greater. (AP)

Don't Breathe Filth!

SERVING THE AREA FOR 30 YEARS!

Thanks for trusting Washington's Most Experienced & Dependable Heating & Air Conditioning Company. Enjoy our Happy Anniversary Coupon.

AIR DUCT CLEANING & FREE FURNACE CLEANING

SAVE 50%*

BREATHE CLEAN AIR • REDUCE DUST & MOLD

CYPRUS AIR, FOR AIR DUCT CLEANING YOU CAN TRUST!

IS THE AIR YOU BREATHE IN YOUR HOME MAKING YOU SICK?

Your duct system functions as the respiratory system of your home. When it becomes contaminated and congested, it should be cleaned so it can 'breathe' normally and efficiently.

If you answer yes to any of the following questions, it may be time to have your air duct system professionally cleaned.

- ❑ Does anyone in the house have allergies, asthma, or other respiratory problems?
- ❑ Does anyone in your family suffer from headaches, nasal congestion, or other sinus problems at night or in the morning?
- ❑ Is there a smoker in the house?
- ❑ Do you have dogs, cats or other pets?
- ❑ Do you notice "musty" or "stale" odors when the furnace or air conditioner runs?
- ❑ Do you notice dust on your furniture shortly after cleaning?
- ❑ Does it seem like there is not enough air flow coming from your vents?
- ❑ Is your furnace equipped only with a standard throw-away fiberglass filter?

Some of the dust, dirt, pollen and animal dander extracted from a 3 year old townhouse.

99.97% of the removed contaminants down to 0.3 microns in size are captured by HEPA-AIRE® portable power vac's high efficiency filtration system.

ONLY $246 BUYS CLEAN AIR FOR YOUR HOME.

1. 50% of all illnesses are either caused or aggravated by indoor air pollution.
2. Children, the elderly, asthma and allergy sufferers, smokers and pet owners are more likely to be affected by indoor air pollution.
3. A properly cleaned duct system can reduce your gas or electric bill up to 25%.

Family owned and operated for over 35 years, Cyprus Air of Alexandria, VA has a proven track record of superior service and customer satisfaction. As members of the Air Conditioning Contractors of America, we adhere to strict professional standards and regulations.

CYPRUS AIR
HEATING • COOLING
DUCT CLEANING

703.765.9400

SERVING NORTHERN VIRGINIA SINCE 1967

MENTION THIS AD FOR

50% OFF*

AIR DUCT CLEANING & FREE FURNACE CLEANING

ONLY $246 (REG. $492)

MONDAY-SATURDAY • 9AM-7PM

VISA
MasterCard

*Includes inspection & cleaning of the entire duct system & up to 8 vents. $20 per additional vent. Coupon expires 7/9/04. One coupon per customer.

Is Asthma Taking The Air Out Of Your Life?

Millenium Clinical Research Center is seeking asthmatics between the ages of 18 and 70 to participate in a research study of an investigational medication for asthma. Qualified participants will receive free medical exams, lab tests, and free study medication, including an inhaler for your symptoms, & up to $575 for this 24 week, 10 visit study.

FOR MORE INFORMATION, PLEASE EMAIL:
asthmapill@yahoo.com or call 703-527-8100

FA$T CA$H!

NO CREDIT? NO PROBLEM!
JOB AND DD REQUIRED

888-257-7524

WWW.YOURCASHBANK.COM

Friendship-Edison Public Charter School

Woodridge Campus

2959 Carlton Avenue, NE
Washington, DC 20018
(202) 635-6500 Fax (202) 635-6481

Don't Miss An Outstanding Educational Opportunity Right Here in Your Community!!

"Where Eagles Soar!"

Applications for the 2004-2005 school year are now being accepted for **Pre-K-6th** grades

Don't miss this opportunity to have your child experience a unique educational design, that includes **a research based curriculum; a variety of special class exposures (i.e. art, music, foreign language, health & fitness); along with an unprecedented use of technology (i.e. state-of-the-art mobile laptop carts and a "Smart Lab"- our brand new project-based computer facility).**

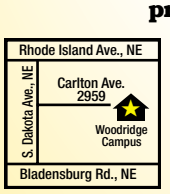

Please call **202-635-6500** for information or just come in to fill out a 2004-05 application

Now enrolling grades Pre-K through 6th

Local

MATT HOUSTON/AP

MOVED: Oprah Winfrey, who featured Mattie Stepanek on her talk show, attended the 13-year-old's funeral on Monday.

Young Poet Laid to Rest

Carter, Winfrey among Stepanek's mourners

WHEATON, MD. | Four firefighters, wearing white gloves and white hats, gingerly lifted a small wooden coffin covered with the United Nations flag from the back of a fire truck outside St. Catherine Laboure Catholic Church. Plastered on the casket's side was a bumper sticker that read: "Be a peacemaker."

Mattie J.T. Stepanek's funeral was held Monday, nearly a week after he succumbed to the rare form of muscular dystrophy that he had struggled with during his 13 years.

The message of peace was one that Stepanek tried to convey in his best-selling books of poetry and through his work as an advocate for the Muscular Dystrophy Association.

His work made him some famous friends, who were among the 1,300 people at the funeral. Oprah Winfrey, who featured Stepanek several times on her talk show, spoke briefly. Stepanek's hero, former President Jimmy Carter, gave the eulogy.

"I have known kings and queens, presidents and prime ministers," Carter said. "But the most extraordinary person I have ever known in my life was Mattie Stepanek."

STEPHEN MANNING (AP)

Activists Fight Gambling Initiative in D.C. Court

Judge expected to rule Tuesday if plan can appear on Nov. ballot

WASHINGTON | Community activists called on a District of Columbia judge Monday to block efforts to place a gambling initiative on the November ballot.

"This is not the kind of economic development we want in our community," said Dorothy Brizill, founder of D.C. Watch, a community-based government reform group.

Brizill joined civic and religious leaders in challenging a referendum backed by former D.C. Councilman John Ray, who is spearheading efforts to develop the Capital Horizon Entertainment Complex on a 14-acre site along New York Avenue.

The $510 million project would include a hotel and casino, stores and restaurants.

The casino would not have slot machines or table games. Instead, it would contain about 3,500 video lottery terminals which would be tied into a computer system run by the D.C. Lottery.

But Brizill told D.C. Superior Court Judge James E. Boasberg that the petition language approved by the D.C. Board of Elections and Ethics contained several flaws which might confuse voters.

Boasberg is expected to issue a bench ruling Tuesday morning.

DERRILL HOLLY (AP)

Man With Sleeping Disorder Sues Md. Company for Firing

ANNAPOLIS | A software engineer has filed suit against Annapolis-based Telecommunications Systems Inc., claiming the company violated federal law by firing him for his sleep disorders after he asked for 20-minute nap breaks.

Terry J. Williams says the company refused to accommodate his sleep apnea, narcolepsy, idiopathic hypersomnia and depression before terminating him last year.

Telecommunications Systems refused to comment on the litigation. But the company's response to the complaint says Williams was fired "pursuant to a reduction in force" and that he "would have been terminated regardless of disability issues." (AP)

Local

Cashless Parking System Hits Snag

New machines buckle under heavy use from Metro riders Monday

WASHINGTON | All was not well Monday on the first day of the new cashless parking system at Metro stations.

New machines selling SmarTrip cards were installed in stations. But many customers trying to use credit cards in those machines found they were unable to. Metro said the volume of sales was too much.

The new system, requiring commuters to use a SmarTrip card to exit all Metro operated garages and lots, came after the cash-strapped transit agency booted the contractor that provided cashiers. An audit revealed some cashiers were stealing.

James Gallagher, Metro's deputy general director, warned there could be similar problems Tuesday with the influx of people using the machines during the first few days of the new parking policy.

The machines required a $10 bill to operate, vending a SmarTrip card with a $5 fee and $5 good for subway fare or parking.

The changes came on the first weekday in which higher fares were in effect. "It's slightly ridiculous that there's the mandatory $5 and they increased base fares," said commuter Ashley Westerman at the Vienna, Va., station. (AP)

Fare deal? Metro customers aren't thrilled with the system's new, higher prices | Today's Post, Metro

Eateries Thrive With Smoking Ban

ROCKVILLE, MD. | In the six months after a countywide smoking ban took effect in Montgomery County, restaurant revenue increased by almost $2 million — a boon to anti-smoking advocates pushing for similar statewide bans.

Over the six-month period beginning Oct. 9, when the ban went into effect, to March, restaurant industry tax revenue increased by more than 7 percent, compared with the same period a year earlier.

Restaurant industry officials, however, say the statistics are only the reflection of a better economy after a two-year slump. (AP)

SECURITY | EYES UP

MATTHEW S. GUNBY/AP

TEST: A low-altitude surveillance airship begins its decline over a field in Hollywood, Md., during a demonstration flight on Monday. The ship is being considered for military use.

The Lotteries

Monday, June 28

DISTRICT	
Mid-day Lucky Numbers	5-3-7
Evening Lucky Numbers	9-5-4
Mid-day DC 4	4-7-1-1
Evening DC 4	6-5-2-5
Quick Cash	5-28-32-16-15-37
Hot Five	15-19-31-17-26

MARYLAND	
Mid-day Pick 3	7-5-8
Evening Pick 3	8-9-0
Mid-day Pick 4	4-0-6-6
Evening Pick 4	4-1-7-6
Match 5	4-9-21-28-35 Bonus: 13

VIRGINIA	
Mid-day Pick 3	1-2-0
Mid-day Pick 4	7-5-7-8
Mid-day Cash 5	8-10-12-17-24

All winning numbers are official only when validated at a lottery ticket location or a lottery claims office. Drawings that occur after Express's deadline will be published two days later.

REACH FOR THE SKY
Career Blazers LEARNING CENTER
Climbing The Ladder Of Success Just Got Easier!
Train for a career as an
• Executive Secretary • Accounting Clerk
• Office Manager • Computer Operator
• Help Desk Professional
• Network Professional
• Computer Technician
• Medical Administrator
• Medical Billing Clerk
Get the skills you need
• Word • Excel • Powerpoint • Outlook
• A+ Cert • Network+ • i-Net+
• MCSA • MCSE • MOS & More
Placement Assistance
Register Today, Start Tomorrow
College Credits & Financing Available
727 15th St, NW 10th Floor
202.467.4223
www.cblazers.com

Diamonds

Beautiful engagement rings starting from $3,900.
WASHINGTON DIAMOND.COM
Falls Church, VA - 703.536.3600

Buying A Used Car?
Follow these easy steps:
1 Decide the make and model you want.
2 Go to a dealer or shop online.
3 Get a CARFAX® Vehicle History Report.™
4 Have the car inspected by a mechanic.
5 Do your happy dance.
BUYBACK GUARANTEE CARFAX ™
CARFAX Vehicle History Reports now come with the exclusive CARFAX Buyback Guarantee. Ask your dealer or visit carfax.com for complete details.
Don't Buy A Used Car Without CARFAX.
carfax.com

AUDIENCES LOVE

Beehive

The 60s Musical Sensation

"A TALENTED, ENERGETIC AND ENTERTAINING CAST... IT'S A MUST SEE AND I'M TELLING ALL OF MY FRIENDS!"

PHOTOS BY SCOTT SUCHMAN

"SEE THIS SHOW! BEAUTIFUL VOICES AND CONTAGIOUS ENERGY...GAVE ME GOOSE BUMPS."

SAVE $5* on all performances of *Beehive*

Now thru August 8 Terrace Theater

Tickets regularly $45 & $48 at the Box Office or charge by phone (202) 467-4600
Order online at kennedy-center.org

*Mention code 7244 to receive your discount. Offer subject to availability, not valid in combination with any other discounts, not valid on previously purchased tickets.

The Kennedy Center

Money

United Loses Bid for Loan Aid

Panel says airline can stay afloat without backing

CHICAGO | United Airlines lost its third and final try for a government loan guarantee Monday when a federal board rejected its latest bid and insisted the bankrupt carrier can survive without one.

The announcement by the Air Transportation Stabilization Board forces the airline to seek new financing and throws the outcome of its 1 1/2-year-old bankruptcy makeover into doubt.

The airline, unprofitable since 2000, has said it needs about $2 billion in order to pay back the creditors who funded its bankruptcy restructuring and to emerge from Chapter 11. Citigroup and J.P. Morgan Chase agreed to provide that exit loan package if the government would guarantee much of it.

The board said it concluded that a loan guarantee wasn't necessary to ensure the viability of the nation's aviation system, a requirement for federal assistance. With the prospect of government backing gone, United can either secure a stronger commitment from banks or, if that fails, obtain equity elsewhere. Either option is likely to entail further cost-cutting and other changes.

Unions representing United's 62,500 employees, faced with the prospect of more concessions on top of huge wage and benefit cutbacks, denounced the decision and urged the airline to look elsewhere besides the work force for savings. Company executives were tight-lipped about the options they are pursuing. (AP)

Oil Prices Drop On News in Iraq

WASHINGTON | The price of oil sank to a two-month low Monday as supply concerns eased and traders bet that the transfer of political power in Iraq would reduce attacks against the country's oil infrastructure.

Light crude for August delivery settled at $36.24 per barrel on the New York Mercantile Exchange, down $1.31, or 3.5 percent.

Still, there remains considerable nervousness in the market that terrorists might attack oil targets in Iraq, Saudi Arabia and elsewhere in the Middle East. Analysts said there exists a "terror premium" of at least several dollars per barrel to the price of oil. (AP)

CONTESTS | FOOD FIGHT

TODD ROSENBERG/GENERAL MILLS/AP

WHAT'S COOKING? Patty Ankney of Somerset, Pa., prepares her Pizza Bubble Ring recipe during the 41st Pillsbury Bake-Off Contest in Hollywood, Calif., on Monday. Ankney, along with 99 others, are competing for the $1 million grand prize. The Bake-Off, which has become the premier showcase of Americans' cooking prowess, was first held in 1949 in New York.

Market Action

New York Stock Exchange

Gainers

STOCK	LAST	DAILY CHANGE	DAILY PERCENT CHANGE
AllegTch	17.44	+1.82	+11.7
ComfrtS	6.75	+.55	+8.9
Sitel	4.00	+.28	+7.5
SmedvB	9.11	+.56	+6.5
DeltaAir	7.03	+.42	+6.4

Losers

STOCK	LAST	DAILY CHANGE	DAILY PERCENT CHANGE
WatsnPh	27.49	-4.80	-14.9
CrwnCstle	14.13	-1.95	-12.1
AirTran	13.86	-1.31	-8.6
BuckTch	11.08	-1.02	-8.4
TitanCp	13.36	-1.17	-8.1

NASDAQ Stock Market

Gainers

STOCK	LAST	DAILY CHANGE	DAILY PERCENT CHANGE
AirT Inc	11.30	+3.75	+49.7
WSI Inds	3.46	+.65	+23.1
BroadVis	4.23	+.66	+18.5
Gaiam	6.80	+1.05	+18.3
Travelzoo n	22.32	+3.08	+16.0

Losers

STOCK	LAST	DAILY CHANGE	DAILY PERCENT CHANGE
NetServ rs	2.24	-.66	-22.8
Corcept n	7.26	-1.38	-16.0
X-Rite	14.25	-2.72	-16.0
AlteraCp	21.79	-3.71	-14.5
TropSprt	3.72	-.63	-14.5

DOW	NASDAQ	S&P 500
-14.75	-5.65	-1.08
-0.14	-0.28	-0.10
10357.09	2019.82	1133.35

Rates

	CURRENT	PREVIOUS WEEK
Prime Rate	4.00	4.00
Fed Funds close	1.125	
3-month	1.29	1.24
2-year	2.86	2.75
10-year	4.74	4.69

Currency (Dollars in foreign currency)

	TODAY	PREVIOUS DAY	YEAR AGO
British Pound	.5464	.5475	.6071
Canadian Dollar	1.3468	1.3488	1.3484
European Euro	.8857	.8221	.8750
Japanese Yen	107.95	107.63	119.65
Mexican Peso	11.4840	11.3350	10.4230
Taiwanese Dollar	33.75	33.68	34.61

Biotech Stocks

STOCK	LAST	DAILY CHANGE	YEAR TO DATE PERCENT CHANGE
Amgen	53.56	-.57	-13.3
ApplBio	21.16	-.02	+2.2
BiogenIdc	62.70	+.33	+70.8
Celgene	58.01	-.81	+29.3
Chiron	44.18	+.23	-22.5
Genentch s	54.15	-.35	+15.7
Genzyme	46.30	-.76	-6.1
GileadSci	63.94	-1.01	+9.7
Imclone	84.02	+1.02	+111.9
Invitrogn	70.47	-2.36	+.8
LabCp	40.16	-.44	+8.7
MedImun	23.12	-.24	-8.9
MillPhar	13.85	-.25	-25.7
Monsnto	36.28	+.80	+26.1
QstDiag	84.07	-3.23	+15.0

Georgetown University

17 89

Paralegal Certificate Program

www.georgetown.edu/ssce/lap

One Year Evening-Program
September 14, 2004 - August 25, 2005

Applications are now being accepted for the **Georgetown University Legal Assistant Program** (LAP), approved by the American Bar Association since 1977. **A four year college degree is *required* for admission.** Courses are taught by members of the Washington, DC legal community and are designed to assist individuals in pursuing careers in the legal field.

Applications are due by August 2, 2004.

INFORMATION SESSION

*Thursday, **July 8**, from **5:30-7:00 p.m.** on main campus in **White-Gravenor 211.***

*For a campus map go to: **www.georgetown.edu/ssce/lap***

To reserve a seat or to request a catalogue and application, e-mail: gulap@georgetown.edu

Recent graduates have said:

"Anyone interested in pursuing a paralegal career or getting exposure to the legal arena prior to law school should definitely consider this program as an investment."

"The program provides the knowledge and necessary skills to make a person marketable and desirable to any law firm or corporation. Prospective employers know the 'Georgetown University' name."

E-mail: silversg@georgetown.edu
Tel: (202) 687-6694

an equal opportunity/affirmative action institution WP04LAP

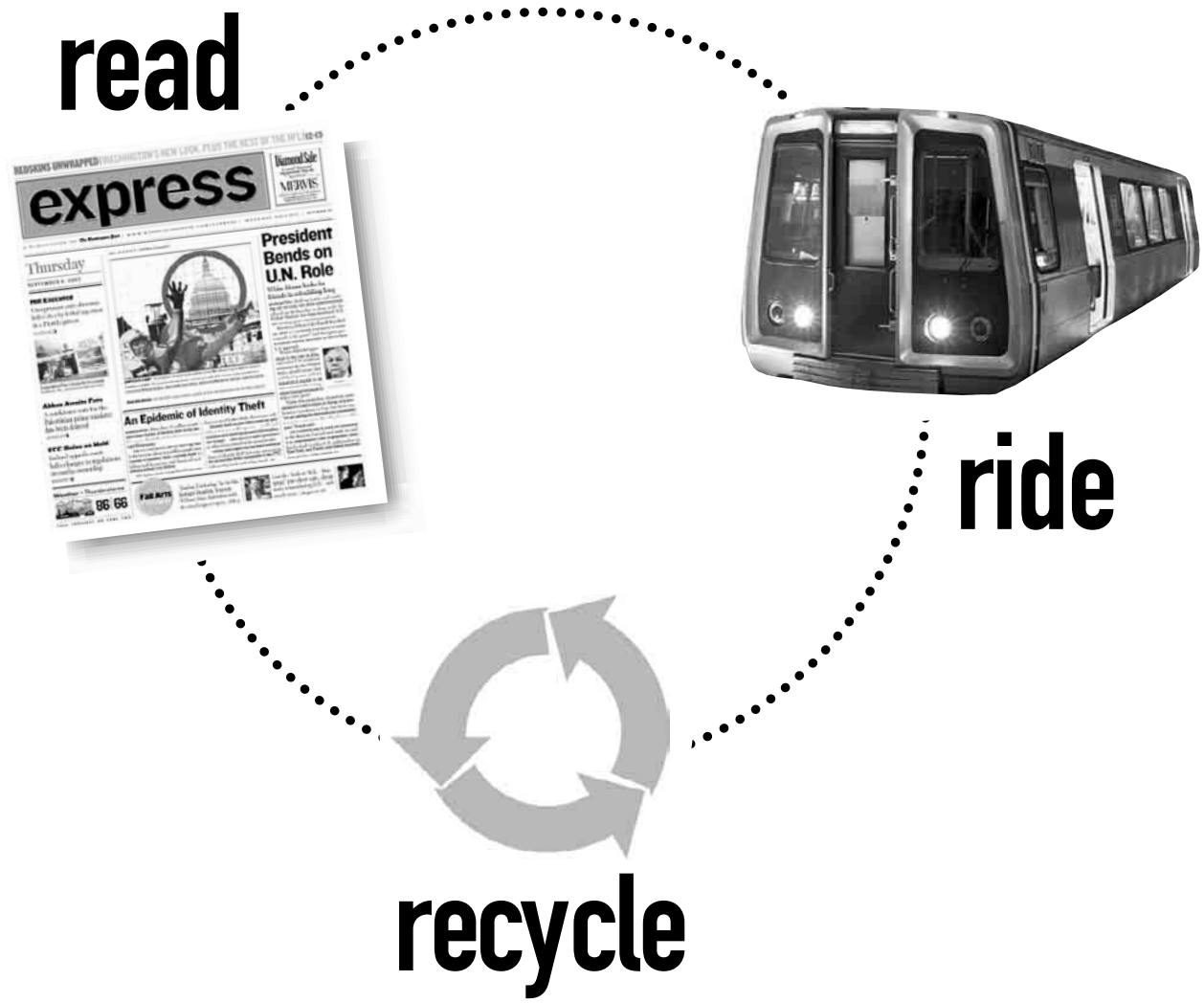

When you're done with today's Express, take it with you.

Then pass it on. Or, dispose of it in a Metro recycling bin or other proper receptacle. And thanks for reading.

keep the circle

express

A publication of The Washington Post

XX047C 5x12

Irritable? Anxious? Sad?

Does Your Mood Change When Your Hormones Change?

If you are a woman between the ages of 18 and 60 who is currently experiencing hormone-related mood symptoms, please call us to inquire about our Women's Health Research.

The National Institute of Mental Health is conducting research on:

- **Premenstrual syndrome**
- **Perimenopausal mood disorder**
- **Postpartum depression**
- **Hormone replacement therapy withdrawal**

We are examining the relationship between stress, hormones, and mood. We will perform a free evaluation. You may be eligible to participate in treatment studies, investigating medication or hormone therapy. Furthermore, an NIMH physician will provide a follow-up consultation with your personal physician. You must be in good physical health and medication free (including birth control pills).

You may be compensated for participation.

Please call for more information about Women's Health Research

301-496-9576

(TTY: 1-866-411-1010)

National Institute of Mental Health

National Institutes of Health, Department of Health & Human Services

NIMH National Institute of Mental Health

ASTHMA Volunteers Needed for NIH Asthma Research Study

The **Pulmonary-Critical Care Medicine Branch** at the **National Institutes of Health** is looking for individuals with asthma between the ages of 18-65 to participate in a research study. A thorough medical evaluation and monetary compensation will be provided. If interested, please call **301-402-1553.**

"Department of Health & Human Services, National Institutes of Health, National Heart, Lung, and Blood Institute"

Natural Healing Reiki Treatments to Heal

Chronic Depression & Stress
Migraine Headaches & more

Balance your mental, physical, emotional and spirtual state. 25 years of experience. For appointment please call: Carlos Gutierrez 202-360-8157 www.reikihealingcenter.com

Tired of low carb diets?

Lose weight the healthy way with Shape Works! FREE personalized consultation. 5% off by mentioning this ad. www.nutrition4ever.com 888-476-3244 herbaldiet@comcast.net

ASTHMA?

Asthmatics, 12 years and older are needed for a clinical research study in asthma. You must be using medication for your asthma.

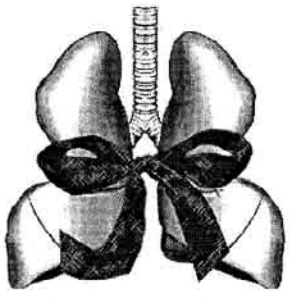

Medical Evaluations and investigational medication provided at no cost and subject reimbursement for your time and travel.

This is a 5 visit, 12 week study.

Please call Shelby at

301-962-1609

The Institute for Asthma and Allergy, MD

FREE PARKING Wheaton, MD METRO ACCESSIBLE

Institute for Asthma & Allergy, P.C. WHEATON, MARYLAND

Martha White, MD Athena Economides, MD Michael Kaliner, MD Henry Li, MD

Improved Diabetes Control

May be Just a Breath Away

*If you have type 2 diabetes and are between the ages of 18 and 80, you may qualify to participate in a new research study using **inhaled insulin**.*

We are conducting a 1-year clinical research study to test a treatment for people with type 2 diabetes. Study participants will receive study-related medical care, nutritional counseling, blood sugar testing supplies, and study drugs free of charge.

YOU MAY BE ELIGIBLE TO PARTICIPATE IN THIS STUDY IF YOU

- Were diagnosed with **type 2 diabetes** at least 6 months ago
- Are between **18 and 80** years old
- Currently take **two oral medications** for diabetes treatment (not Actos® or Avandia®)
- **Don't take insulin shots**
- **Don't smoke**

FOR MORE INFORMATION, PLEASE CALL OR LOG ON TODAY!

1-888-62-STUDY (1-888-627-8839)
www.AdultDiabetesStudy.com

Volunteers Needed!!!

Investigational Malaria Drug Study. Minutes from Medical Center Metro Station in Bethesda.

Located On the Campus of the National Naval Medical Center

WHO:

Healthy Men and Women, 18-55 Years of Age

HOW:

1 Screening Session and 9 Flexible Visits

COMPENSATION PROVIDED

For more info call;
1-866-750-2165

BODY WRAP

LOSE 6 TO 15 INCHES!
Call for an appointment today: (703) 751-0354. For more info. visit: www.geocities.com/organic_ n_ herbal_products/index.htm

1-800-Therapist

Need help finding the right mental health professional? Call us for free referrals to highly qualified therapists in VA, DC & MD. Local: 703-532-7077

Automotive. Wednesdays. express XX247

Automotive. Wednesdays. express XX247

Automotive. Wednesdays. express XX247

Automotive. Wednesdays. express XX247

Just Plump

WEIGHT | There is little doubt among mainstream health professionals that being truly obese is a health hazard. But what about the borderline plump?

Government health agencies often lump all degrees of overweight together, noting for instance that more than 60 percent of Americans are too heavy. But more than half of these people — roughly one-third of all Americans — are overweight but not obese.

"Over 99 percent of experts throughout the world are convinced by overwhelming data that being overweight is a huge problem indeed for the majority of the world," said Dr. Philip James, chairman of the International Obesity Task Force in London.

But as co-director of the Center for Weight and Health at the University of California at Berkeley, Joanne Ikeda has a professional, though somewhat contrarian, opinion: Not likely.

Ikeda has a weight problem of her own. Her body-mass index is 33, which makes her officially obese. Does that bother her? "Not really," she said. "What matters is my metabolic fitness."

Some in the health world feel that perhaps even the entire category called overweight causes much anxiety for nothing. Such out-of-step pronouncements are fighting words in the field of nutrition and health, where many consider the evils of fat to be beyond question.

NOAH BERGER/AP

Joanne Ikeda, right, and sister Irene Pakel are overweight, but healthy.

One of the most persistent doubters is Steven Blair of the Cooper Aerobics Center in Dallas. His research buttresses the idea that fitness is more important than fatness. Following 25,000 Cooper patients for eight years, he found that it is better to be fit and fat than skinny and sedentary.

"It may be true, but the fact is, overweight people are not fit," said Dr. Xavier Pi-Sunyer, head of obesity research at St. Luke's-Roosevelt Hospital Center in New York City. "The average American is incredibly sedentary." DANIEL Q. HANEY (AP)

LIVE ONLINE

Moving Crew

Talk fitness with the Post Health staff, aka **THE MOVING CREW**, every other Tuesday at 2 p.m. on washingtonpost.com/liveonline.

I swam in high school and college. We always had a pasta party before a big meet. What's the deal?

Go ahead and have pasta. Just make it whole wheat or another whole grain, which will give you more complex carbs.

I've heard that swimming doesn't burn as much fat as other activities because your body wants to keep you insulated in the water.

What really counts for burning calories is intensity. Aerobic activities burn more calories and swimming — at least moderate to vigorous swimming — is very good at burning calories.

Do we perspire when we swim and should we be concerned about fluid intake during a swimming session?

You may not be aware of your sweating because the water helps cool you off. But you'll probably notice once you get out of the water that you're thirsty. And yes, you should replenish that lost fluid.

Alternative and complementary medicine: A guide. In today's Washington Post, Health section.

express health directory

ADHD

DIAGNOSED WITH ATTENTION DEFICIT HYPERACTIVITY DISORDER AND BETWEEN AGES 19-25?

Volunteers Needed for ADHD Simulated Driving Research Study

SUBJECT RESPONSIBILITIES INCLUDE:
- 4 visits to our research facility in NW D.C. (including 2 full-day visits)
- As a participant in this study, you will take an investigational drug for ADHD

PARTICIPANTS MAY RECEIVE:
- Study Related Medical and Psychological Examinations
- Study Related Financial Compensation for Participation
- Study Related Meals and Transportation

Interested?

PLEASE CALL

Washington Neuropsychological Institute
202-686-7520 ext. 105
e-mail us at wnimail@aol.com for details

Are you so down you can't sleep?

If:
- You're feeling down
- You're not sleeping well
- You're not enjoying life and
- Your energy is low

You may be suffering from DEPRESSION + INSOMNIA and may be eligible for a no-cost clinical research trial designed to find better ways of understanding and treating those symptoms.

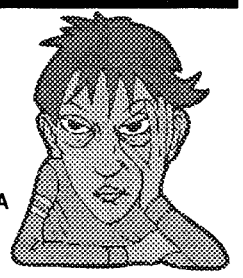

To find out if this new clinical research study is right for you, call
CAPITAL CLINICAL RESEARCH ASSOCIATES
301-770-7375

TYPE 2 DIABETES
Giving Medications a Try

Living with Diabetes is not easy. Sometimes the proper diet and the right exercise are not enough.

Local physicians are participating in a research study with an investigational medication to see if it safely and effectively helps control blood sugar levels.

To be considered, you must be trying to manage your diabetes through diet and exercise alone, and not currently on an oral antidiabetic medication.

If you qualify, you will receive all study-related care (at no charge) (including physical examinations,laboratory services) and study medication.

FOR INFORMATION, PLEASE CONTACT:
Denise Feeley, MS, RD,CDE - Clinical Research Coordinator
202-787-5318

ANTHRAX Vaccine Trial

Help Develop a new Anthrax Vaccine and earn money by participating in a vaccine study.
- If you are healthy
- If you are between the ages of 18-40
- If you are a US citizen not currently in the US Military
- If you are available for 13 months

This experimental vaccine does not cause Anthrax infection and it is not known if it will protect against Anthrax disease. If you are interested please call:

WALTER REED ARMY
INSTITUTE OF RESEARCH
Kathleen or M.J.
at 301-251-8351

HIV Vaccine Trial

Participate in a Study to Test the Safety of an Investigational HIV Vaccine.
- If you are healthy
- If you are between the ages of 18-45
- If you are a US citizen not currently in the US Military
- If you are available for 13 months
- Compensation will be provided.

If you are interested, please call:

WALTER REED ARMY
INSTITUTE OF RESEARCH
301-251-8351

Weekend Pass.
Thursdays.

express
A publication of The Washington Post

XX247

Personal Tech

Longer Arm of the Law

SURVEILLANCE | A growing number of police departments now have instant access via handheld wireless devices to vast commercial databases that contain details on just about anyone officers encounter.

LocatePLUS Holdings Corp., a Beverly, Mass.-based company that says it maintains more than 6 billion records and has data on 98 percent of the U.S. population, announced this week that it would provide Blackberry wireless devices to state police at Logan International Airport in Boston.

The officers can use the Blackberrys to access the LocatePlus database wherever and whenever they want, though the records don't include state and federal criminal justice databases or terrorist watch lists.

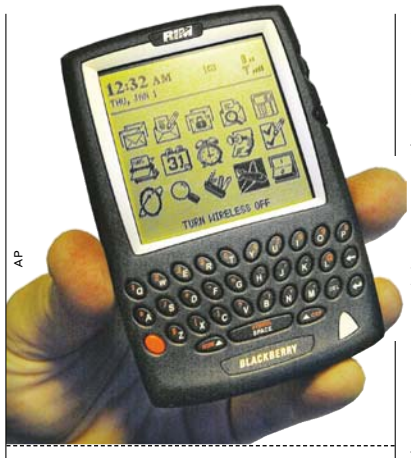

AP

Such empowerment gains even more heft with last week's Supreme Court ruling that people who refuse to give their names to police can be arrested.

Justice John Paul Stevens expressed concern that, with simply a name, officers could tap into a database and learn a "broad array of information about the person." Indeed, that's already happening.

LocatePlus now has more than 50 law enforcement agency customers that use wireless handhelds to access its database, said chief executive Jon Latorella.

MARTIN FINUCANE (AP)

LIVE ONLINE

Fast Forward

ROB PEGORARO's column appears Sundays in The Washington Post. He chats every other Monday at 2 p.m. on washingtonpost.com/liveonline.

I like the Firefox browser, but had to give it up because it didn't work with ActiveX components. Does the new update fix this problem?

No, nor do I think it really should. ActiveX is one of the biggest reasons why Internet Explorer is so vulnerable to browser-hijacking attacks. It's also a proprietary, Windows-only technology that has no business being used on a platform-neutral medium like the Web. I hate to spout the biggest cliche in the computing business, but ActiveX incompatibility is not a bug; it's a feature. That said, there may very well be a Firefox extension, now or at some point, that allows ActiveX compatibility.

I started using Mozilla 1.73 a couple of weeks ago and love it. What's the difference between it and the separate Firefox and Thunderbird versions?

Simplicity, size, speed and completeness — theFirefox and T-bird applications are quicker to start and run and easier to use (just look at Mozilla's Preferences window next to Firefox's Options window sometime). On the other hand, they're not finished yet, though I've found both standalone apps to be extremely stable in day-to-day use.

express automobile dealers

more cars on the net
cars.com
@washingtonpost.com

ACURA

Rosenthal Gaithersburg Acura
623 North Frederick Avenue,
Gaithersburg, MD 301-840-9333
gaithersburgacura.com

BUICK

Browns Buick Isuzu
10245 Lee Highway, Fairfax, VA 22030
www.brownscar.com 703-934-4900

CHEVROLET

Criswell Chevrolet
NUMBER ONE GM STORE!
Largest Inventory - Lowest Prices
301-948-0880 www.criswellauto.com

Curtis Chevrolet
5929 Georgia Ave NW
Washington, DC/ Bethesda
curtischevy.com 202-723-0100

Koons Chevy Geo Tysons
2000 Chain Bridge Rd.
Vienna, VA 22182
www.koons.com 888-383-8200

Rosenthal Chevrolet
1100 South Glebe Road, Arlington, VA
rosenthalchevrolet.com 703-920-8700

CHRYSLER

Rosenthal Chrysler
3400 Columbia Pike Arlington, VA
rosenthalchrysler.com 703-920-8700

FORD

Ourisman World of Ford
6129 Richmond Highway
Alexandria, VA 22303
www.ourismanford.com 703-660-9000

HONDA

Criswell Honda
19529 Amaranth Drive Germantown MD
www.criswellhonda.net 301-864-0880

Fairfax Honda
11020 Main Street (Rt. 50) Fairfax, VA
fairfaxhonda.com 703-934-8500

Landmark Honda
5125 Duke Street Alexandria, VA
landmarkhonda.com 1-800-804-5312

Rosenthal Honda Tysons Corner
1592 Springhill Road
www.rosenthalhonda.com 703-749-6600

HUMMER

Criswell Hummer
New H2'sAvailable
www.criswellauto.com 301-948-0880

HYUNDAI

Alexandria Hyundai
1707 Mt. Vernon Avenue
www.alexandriahyundai.com
703-535-6840

Fairfax Hyundai
RT. 123 & RT. 50 - Open Sunday
www.fairfaxhyundai.com
703-352-0444

INFINITI

Rosenthal Infiniti Tysons Corner
8527 Leesburg Pike
www.rosenthalinfiniti.com 703-556-6900

ISUZU

Rosenthal Gaithersburg Isuzu
625 North Frederick Avenue
Gaithersburg, MD 301-212-3000
gaithersburgisuzu.com

Cherner Isuzu/Kia
8563 Leesburg Pike
Vienna, VA 703-893-0800
www.cherner.com

JAGUAR

Rosenthal Jaguar Tysons Corner
1592 Springhill Road (RT. 7),
Tysons Corner, VA 703-893-1700
rosenthaljaguar.com

Jeep

Rosenthal Jeep
3400 Columbia Pike Arlington, VA
rosenthaljeep.com 703-920-8700

KIA

Criswell Kia
Gaithersburg, MD
www.criswellauto.com 301-212-4400

Laurel Kia
14921 Baltimore Ave., Laurel, MD Rte. 1
1-800-NEWKIA www.laurelkia.com

LAND ROVER

Land Rover Rockville
"Let the Adventure Begin"
1190 Rockville Pike
Rockville 301-294-0117

Rosenthal Land Rover Tysons
1592 Springhill Road (RT. 7)
Tysons Corner, VA
rosenthallandrover.com 703-893-1700

LINCOLN

Browns Lincoln Mercury
10287 Lee Highway, Fairfax, VA 22030
www.brownscar.com 800-626-1241

Cherner Lincoln Mercury Tysons
8550 Leesburg Pike Vienna, VA 22182
www.cherner.com 703-893-0800

Cherner Lincoln Mercury
6500 Little River Turnpike Annandale, VA
www.chernerlm.com 703-750-2700

LOTUS

Criswell Lotus
Esprit & Elise Available!
www.criswellauto.com 301-948-0880

mazda

Browns Fairfax Mazda
10570 Lee Highway Fairfax, VA 22030
www.brownscar.com 800-665-5092

Arlington Mazda
750 North Glebe Road Arlington, VA
arlingtonmazda.com 800-352-6157

Rosenthal Gaithersburg Mazda
625 North Frederick Avenue
Gaithersburg, MD 301-212-3000
gaithersburgmazda.com

Rosenthal Mazda Tysons Corner
8525 Leesburg Pike 703-442-8700
www.rosenthalmazda.com

MERCEDES

Euro Motorcars Bethesda
7020 Arlington Road, Bethesda, MD
Buying/Internet Services Welcome 301-986-8800

NISSAN

Browns Fairfax Nissan
11000 Main Street Fairfax, VA 22030
www.brownsfairfaxnissan.com
703-591-8009

Browns Sterling Nissan
45155 Towlern Place Sterling, VA
www.b ownssterlingnissan.com
703-948-1100

Rosenthal Gaithersburg Nissan
619 North Frederick Avenue Gaithersburg, MD
gaithersburgnissan.com 301-670-3900

SAAB

International Saab
540 S. Washington St., Falls Church, VA
www.internalsaab.com 703-534-SAAB

SUBARU

Dulles Subaru
107 Catoctin Circle SE Leesburg, VA
www.dullesauto.com 703-777-7077

Stohlman Subaru
8433 Leesburg Pike, Tyson Corner, VA
www.stohlmansubaru.com 703-893-2990

TOYOTA

Alexandria Toyota
3570 Jeff Davis Hwy Alexandria, VA
www.alexandriatoyota.com 703-684-0700

Lustine Toyota
Autos 4 Life 14227 Jeff Davis Hwy
Woodbridge, VA
lustineonline.com 866-828-2222

Koons Tysons Toyota
8610 Leesburg Pike Vienna, VA 22182
www.koons.com 888-218-4444

Ourisman Chantilly Toyota
4135 Auto Park Circle, Chantilly, VA 20151
www.ourismanchantillytoyota.com
703-378-2121

Springfield Toyota
6570 Amherst Ave Springfield, VA
www.kjtoyota.com 703-269-1402

Toyota of Stafford
95 Garrison Road, Stafford, VA
95S, Exit 143B
www.rosnerauto.com 540-720-4700

VOLKSWAGEN

Fairfax Volkswagen
11050 Main Street (RT 50) Fairfax, VA
fairfaxvw.com 703-273-6700

Alexandria VW
107 W. Glebe Road Alexandria, VA
www.alexandriavw.com 703-684-8888

VW Springfield
6601 Backlick Rd. Springfield, VA
www.vw-springfield.com 703-451-2380

Stohlman VW
8433 Leesburg Pike, Tyson Corner, VA
www.stohlmanvw.com 703-893-2990

VOLVO

Don Beyer Volvo Alexandria
7416 Rischmond Hwy Alexandria
www.donbeyervolvo.com (703) 768-5800

Fairfax Volvo
11050 Main Street (RT 50) Fairfax, VA
fairfaxvolvo.com (703) 591-1820

USED CARS

Jack Taylors Signature Cars
3750 Jefferson Davis Hwy Alexandria, VA
703-683-0770

THIS ADVERTISING PROMOTION WAS CREATED BY RIGGS BANK
WITHOUT THE PARTICIPATION OF THE EXPRESS NEWS STAFF.

EXTRA! EXTRA! READ ALL ABOUT IT!

ABSOLUTELY FREE CHECKING OR CHECKING WITH INTEREST? THAT IS THE QUESTION

It's true! People are getting absolutely free checking[2] with the Riggs Blue account

Sources confirm to us that individuals can open a Riggs Blue absolutely free checking account with as little as $25, and they'll pay no maintenance fees, no matter what their balance. Further investigation has revealed they'll also get free online banking and bill pay, too — and if they open the account by July 31, Riggs will put $20 in the account!

FEATURED INSIDE

***DETAILS ON RIGGS' SUMMER SPECIALS**

**MORE BRANCHES, MORE HOURS*

***A GREAT RATE ON NO PENALTY CDs!**

OUR NEW NO PENALTY CDs[1]
13-MONTH CD
2.00% APY

***FIND OUT HOW TO GET A $200 SAVINGS BOND**

– JUST FOR OPENING & MAINTAINING AN ACCOUNT!

Some customers want their money to earn them money, and opt for the Riggs Gold account

Appealing to those who like to be rewarded for doing more banking with Riggs, a Riggs Gold account earns customers interest and the APY when they maintain a minimum daily collected balance of $2,500 or more. Also, the account combines the balances in their checking, savings, money market accounts, IRAs and certificates of deposit, so satisfied Riggs customers have a number of ways to get their monthly maintenance fees waived on this account. What's more, if their monthly maintenance fee is waived, so are the Riggs fees on their first four non-Riggs ATM and POS transactions.

Riggs also makes clear that Riggs Gold account holders have higher limits on ATM and CheckCard transactions. Overdraft protection is also theirs with no annual fee, and they're entitled to free online banking and bill pay services, too. And as if all that weren't enough, Riggs is even offering a special promotion that lets consumers earn a $200 Savings Bond for opening and maintaining their account with $10,000 or more. Riggs also says interested parties are welcome to visit a Riggs banking center, "…to learn more and earn more." See story on next page for additional information about this offer.

(1)Terms and conditions are subject to change without notice. Offers are for Personal accounts or deposits only. Rates current as of June 28, 2004. Minimum $500 to open and earn the advertised Annual Percentage Yield (APY). No penalty applies to withdrawals made after 7 days of opening a CD account. (2)Free checking applies to Riggs Blue Checking only with a minimum deposit of $25 to open. Fees may apply to optional services. Offer is limited to one $20 cash bonus per customer for a Riggs Blue account or one $200 Savings Bond per customer for a Riggs Gold account. Promotion valid through July 31, 2004. ©Riggs Bank N.A. Member FDIC.

RIGGS

Riggs CD rates now as hot as the Fourth of July

WITH RIGGS "CAN'T MISS" CDs, GREAT RATES CAN GET EVEN BETTER

OUR "CAN'T MISS" 25-MONTH CD(3)

WHEN OPENED WITH A RIGGS CHECKING ACCOUNT

2.75% APY

WASHINGTON, D.C. - In an amazing move, Riggs Bank is giving CD customers an opportunity to "unlock" their rate and boost it up if rates rise. It's the chief benefit of taking out a 12- or 25-month Riggs "Can't Miss" CD. After six months, if the rate on Riggs' standard six-month Riggs Investment CD goes up, the rate on the "Can't Miss" CD can go up, too. (Hence the name, "Can't Miss.") The present minimum to open a "Can't Miss" CD is $10,000, and customers must open a Riggs checking account to qualify for the account. It's going to be one hot summer at Riggs.

(3)Rate current as of June 28, 2004. Minimum $10,000 to open and earn the advertised Annual Percentage Yield (APY). After 6 months the CD rate will be compared to the standard six-month Riggs Investment CD rate and automatically adjusts if the standard is higher. A penalty will apply for early withdrawal. Rates and terms are for Personal accounts only and are subject to change. ©2004 Riggs Bank N.A. Member FDIC.

A Low-Stress Way to Save: Riggs Introduces No Penalty CDs

OUR NEW NO PENALTY CDs[4]		
13-MONTH CD	19-MONTH CD	25-MONTH CD
2.00% APY	2.25% APY	2.65% APY

WASHINGTON, D.C. - Citizens across the region are already feeling more relaxed following Riggs' announcement that the bank is offering special rates on its three No Penalty CDs. For starters, Riggs is giving customers the opportunity to choose the terms that suit them best. But the real surprise is that no matter which No Penalty CD an individual chooses, he or she will have the option to make one early withdrawal with no penalty. What's more, they can choose to renew their CD automatically at maturity. According to bank officials, the minimum balance to open these CDs is $500.

RIGGS BANK GIVES BONUSES FOR OPENING ACCOUNTS

Riggs customers pleasantly surprised to get $20 for opening an Absolutely Free Checking Account[5]

Riggs customers are finding that absolutely free checking actually puts a little money in their pockets. You read that right. When customers open a Riggs Blue Checking account by July 31, their account is being credited with $20. According to a spokesperson for Riggs Bank, "You can even bring in your family and open a savings account[6] for each of your kids. They'll each get $20, too. It's just our way of saying welcome to the bank."

And if this bonus wasn't enough to make people happy with their new Riggs Blue account, the news that there are no maintenance fees, no minimum balance requirements, free online banking and free bill pay seems to do the trick.

"That's right, when we say free, we mean absolutely free," the spokesperson continued. "Stop by and see for yourself."

Riggs presents its Gold account $200 Savings Bond Special[7]

As mentioned earlier, with a Riggs Gold account, the more you bank with Riggs, the more you're rewarded. This time around, Riggs is showing its appreciation for customers' loyalty with a US Savings Bond. When customers sign up for a Riggs Gold account before August 31 and keep it open for one year, the bank will actually give them a $200 Savings Bond.

The bank encourages interested parties to talk to any Riggs associate for details.

(4)Terms and conditions are subject to change without notice. Offers are for Personal accounts or deposits only. Rates current as of June 28, 2004. Minimum $500 to open and earn the advertised Annual Percentage Yield (APY). No penalty applies to withdrawals made after 7 days of opening a CD account. (5)Free checking applies to Riggs Blue Checking only with a minimum deposit of $25 to open. Fees may apply to optional services. Offer is limited to one $20 cash bonus per customer for a Riggs Blue account or one $200 Savings Bond per customer for a Riggs Gold account. (6)The APY for the savings account is 0.15% as of June 28, 2004, and may change. Minimum balance to open and earn the APY is $50. Fees may reduce earnings on this account. (7)You must keep your Riggs Gold account open for one year to qualify for this promotion. Accounts qualifying for this offer must be opened with a minimum of $10,000 or more of new money (money not currently on deposit with Riggs) by August 31, 2004. The offer for a Savings Bond may not be combined with any other offers. The Savings Bond is issued on your one-year account opening anniversary date. Please see the current Riggs fee schedule for complete details about the Riggs Gold account. Use of Savings Bonds does not constitute endorsement by the Department of the Treasury. Initial value of the bond is 50% of face value. APY for this account is 0.10% as of June 28, 2004, for balances $2,500 and over and may change. Fees may reduce earnings on this account. ©Riggs Bank N.A. Member FDIC.

We're where you live. We're where you work. Because this newspaper's not the only thing covering Greater D.C.

At Riggs, we're bringing you better ways to bank. And more ways to do so. Stop by any of our banking centers throughout D.C., Virginia and Maryland – and watch for new locations opening near where you live and work.

Banking Center	Nearest Metro	Extended Hours	Weekend Hours
Washington, D.C. Branches			
Brookland 3806 12th St., N.E. 20017	Rhode Island Ave.	Yes	Yes
Capitol Hill 650 Pennsylvania Ave., S.E. 20003	Eastern Market		
Chevy Chase 5530 Connecticut Ave., N.W. 20015	Friendship	Yes	Yes
W.W. Corcoran 1503 Pennsylvania Ave., N.W. 20005	McPherson Square		
Dupont Circle 1913 Massachusetts Ave., N.W. 20036	Dupont Circle	Yes	Yes
18th & M 1800 M St., N.W. 20036	Dupont Circle		
Farmers & Mechanics 1201 Wisconsin Ave., N.W. 20007	Foggy Bottom	Yes	Yes
15th & L 1101 15th St., N.W. 20005	McPherson Square		
Friendship 4249 Wisconsin Ave., N.W. 20016	Tenleytown-AU		
H Street 800 H St., N.E. 20002			
Intelsat 4000 Connecticut Ave., N.W. 20008	Van Ness-UDC		
King 2000 Martin Luther King, Jr. Ave., S.E. 20020	Anacostia		
L'Enfant Plaza 935 L'Enfant Plaza, S.W. 20024	L'Enfant Plaza		
Lincoln 800 17th St., N.W. 20006	Farragut West		
Northeast 1348 4th St., N.E. 20002			
Northwest 1779 Columbia Rd., N.W. 20009	Woodley Park		Yes
Park Road 3300 14th St., N.W. 20010			
Pennsylvania Ave. 1919 Pennsylvania Ave., N.W. 20006	Foggy Bottom		
7th Street 833 7th St., N.W. 20001	Gallery Place/ Chinatown		
Shepherd Park 7601 Georgia Ave., N.W. 20012			Yes
Southeast 4100 S. Capitol St., S.E. 20032			
Spring Valley 4835 Massachusetts Ave., N.W. 20016		Yes	Yes
20th & L 1920 L St., N.W. 20036	Dupont Circle		
Universal 1875 Connecticut Ave., N.W. 20009	Dupont Circle		
Washington 301 7th St., N.W. 20004	Archives-Navy Mem'l		
Watergate 2600 Virginia Ave., N.W. 20037	Foggy Bottom		
Westbridge 2550 M St., N.W. 20037	Foggy Bottom		
Wisconsin & Jenifer 5252 Wisconsin Ave., N.W. 20015	Friendship Heights		
Maryland Branches			
Beltsville 10601 Baltimore Ave. 20705	Greenbelt		
Bethesda 7235 Wisconsin Ave. 20814	Bethesda	Yes	Yes
Clinton 6551 Coventry Way 20735	Branch Avenue		
Fallsgrove NEW 14945 Shady Grove Rd., Rockville, 20850	Shady Grove	Yes	Yes
Greenbelt 7300 Hanover Pkwy. 20770	Greenbelt		Yes
Oxon Hill 6196 Oxon Hill Rd. 20745	Branch Avenue		Yes
Potomac 10150 River Rd. 20854		Yes	Yes
Virginia Branches			
Arlington 2601 N. Clarendon Blvd., Arlington 22201	Clarendon		Yes
Boulevard 7267 Arlington Blvd., Falls Church 22042			Yes
Burke Centre 6035 Burke Centre Pkwy., Burke 22015			Yes
Fairfax Circle 9651 Lee Hwy., Fairfax 22031			
Herndon 950 Herndon Pkwy., Herndon 20170		Yes	Yes
McLean 6805 Old Dominion Dr., McLean 22101		Yes	Yes
Merrifield 8315 Lee Hwy., Fairfax 22031			
Potomac Mills 2720 Potomac Mills Circle, Woodbridge 22192			
Prosperity 8724 Little River Turnpike, Fairfax 22031			Yes
Rosslyn NEW 1801 N. Lynn St., Arlington 22209	Rosslyn	Yes	
Station Center 1700 Diagonal Rd., Alexandria 22314	King Street		
Sterling NEW 47030 Community Plaza Dr., Sterling 20164		Yes	Yes
Tavern Square 411 King St., Alexandria 22314	King Street	Yes	Yes
Vienna 353 East Maple Ave., Vienna 22180	Vienna		Yes

Call 800-368-5800, click on riggsbank.com or visit a Riggs banking center.

Jamison's 'Excited' to Be a Wizard

Washington introduces forward acquired in trade

PRO BASKETBALL | Antawn Jamison is moving from a team that won 52 games last season to one that hasn't sniffed the playoffs since 1997 — and he couldn't be happier about it.

"I can't stress how excited I am to be part of this organization," Jamison said about his trade to the Washington Wizards at a Monday afternoon news conference.

The 6-foot-9 Jamison was acquired by the Wizards on Thursday from the Dallas Mavericks in exchange for Jerry Stackhouse, Christian Laettner and the rights to the fifth pick in last week's draft — Wisconsin point guard Devin Harris.

Jamison averaged 14.8 points and 6.3 rebounds in the 2003-04 season, when he was named the NBA's Sixth Man of the Year.

In his six-year NBA career, the first five of which were with the Golden State Warriors, Jamison has averaged 19.1 points and 7.2 rebounds.

As a Warrior, Jamison played with the Wizards' presumed starting backcourt, Gilbert Arenas and Larry Hughes.

While Jamison came off the bench last season, Washington coach Eddie Jordan sees him starting along with Kwame Brown at forward.

Washington president of basketball operations Ernie Grunfeld is thrilled to have acquired Jamison, but was careful to say many of the players on a team that won just 25 games last season may return.

"We might have all the pieces here," said Grunfeld. (AP)

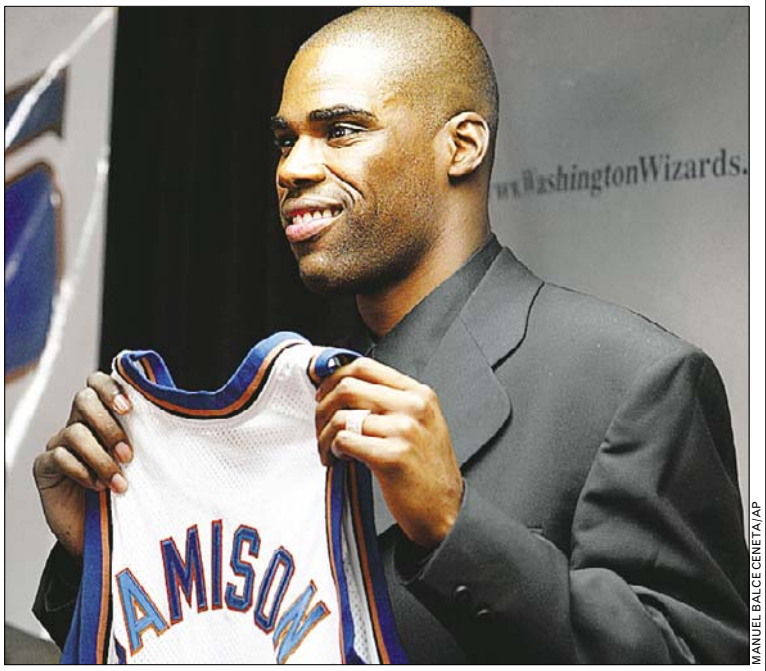

MANUEL BALCE CENETA/AP

D.C. UNITED: Antawn Jamison will be reunited with Gilbert Arenas and Larry Hughes — his teammates on Golden State in 2002 — as a member of the Wizards.

MLB

AMERICAN LEAGUE

EAST	W	L	PCT.	GB	HOME	ROAD
New York	47	26	.644	—	25-10	22-16
Boston	42	32	.568	5.5	25-14	17-18
Tampa Bay	36	36	.500	10.5	21-16	15-20
Toronto	33	42	.440	15	20-20	13-22
Baltimore	30	41	.423	16	17-22	13-19

CENTRAL	W	L	PCT.	GB	HOME	ROAD
Minnesota	41	33	.554	—	22-16	19-17
Chicago	39	33	.542	1	24-15	15-18
Cleveland	37	37	.500	4	23-16	14-21
Detroit	35	39	.473	6	19-18	16-21
Kansas City	28	44	.389	12	18-21	10-23

WEST	W	L	PCT.	GB	HOME	ROAD
Texas	42	30	.583	—	25-12	17-18
Oakland	41	33	.554	2	24-12	17-21
Anaheim	41	34	.547	2.5	22-16	19-18
Seattle	30	43	.411	12.5	17-20	13-23

NATIONAL LEAGUE

EAST	W	L	PCT.	GB	HOME	ROAD
Florida	40	35	.533	—	20-17	20-18
Philadelphia	38	35	.521	1	18-16	20-19
New York	36	38	.486	3.5	21-16	15-22
Atlanta	35	39	.473	4.5	17-17	18-22
Montreal	25	48	.342	14	13-22	12-26

CENTRAL	W	L	PCT.	GB	HOME	ROAD
St. Louis	46	29	.613	—	20-17	26-12
Chicago	41	34	.547	5	20-15	21-19
Cincinnati	41	34	.547	5	22-12	19-22
Milwaukee	38	34	.528	6.5	21-17	17-17
Houston	39	36	.520	7	20-19	19-17
Pittsburgh	29	43	.403	15.5	11-22	18-21

WEST	W	L	PCT.	GB	HOME	ROAD
San Francisco	43	33	.566	—	24-15	19-18
San Diego	39	35	.527	3	20-17	19-18
Los Angeles	38	35	.521	3.5	21-15	17-20
Colorado	28	46	.378	14	17-18	11-28
Arizona	27	48	.360	15.5	13-22	14-26

Standings through June 27 games.

DAVE CAULKIN/AP

LOOKING AHEAD: No. 2 seed Andy Roddick will play Sjeng Schalken — whom he pulled out of a fire in May — on Wednesday.

Roddick Moves On to Quarterfinals

WIMBLEDON | It had to happen sometime, at some tournament. Their lives intersected under dire circumstances off the court, and Andy Roddick and Sjeng Schalken were bound to face each other on one, sooner or later.

Roddick helped about a dozen people, including fellow tennis players, escape a fatal hotel fire in May before the Italian Open. One, Schalken, will be his quarterfinal opponent at Wimbledon.

The second-seeded Roddick reached the final eight at the All England Club by beating Alexander Popp 7-5, 6-4, 6-4 Monday. No. 12 Schalken made it that far for the third straight year, ending No. 30 Vince Spadea's run 6-2, 7-5, 3-6, 6-2.

If their match Wednesday is the most intriguing, the best quarterfinal on paper pits the tournament's last two champions: Roger Federer, who beat Ivo Karlovic, and Lleyton Hewitt, who got past No. 9 Carlos Moya. The other men's quarterfinals are No. 5 Tim Henman — who eliminated 2003 runner-up Mark Philippoussis — against unseeded Mario Ancic, and No. 10 Sebastien Grosjean against unseeded Florian Mayer. HOWARD FENDRICH (AP)

LIVE ONLINE

Chat House

From washingtonpost.com/liveonline

Washington Post columnists **TONY KORNHEISER** and **MICHAEL WILBON** were online Monday to discuss the Wizards' trade and other sports.

Let me get this straight: the Wizards essentially traded Rip Hamilton, Luol Deng, and the cap room it was saving to sign a player to a maximum contract for Antawn Jamison? And people seem to think it was a good trade for the Wizards?

MIKE: The first part of your statement and the dismay which you express is completely understandable. But general manager Eddie Grunfeld has to live in the moment and run the team based on what he has now, not Michael Jordan's trade or Abe Pollin's re-signing of Jerry Stackhouse. But getting rid of Stackhouse and Laettner is nothing but smart. They can offer very little in terms of net productivity. Jamison is small-town, not a sourpuss and two years ago, he scored 25 points a game.

Do the Washington "Warriors" have a chance of making the playoffs this year? Also, who will they give up to acquire Jason Richardson and Erick Dampier? I hear Tim Hardaway can't wait to join the Wiz too?

TONY: You mean you don't think that it's smart to acquire all these players from Golden State, which has such a recent tradition of making the playoffs?

Can either of you remember a worse year for the area's pro sports teams (Caps, O's, 'Skins, and Wiz)? I haven't done the math, but their combined winning percentage might be under .400.

MIKE: Yeah, it's pretty bad and somebody did a study of that and it was a bad year, but I don't think it was the worst. Let's face it, we've had a lot of bad years around here.

Can a few Andy Roddick-Roger Federer finals (including this Wimbledon) save men's tennis? Why do you think no one watches anymore?

TONY: Who is Federer? See that's the problem. Nobody knows any of the players and nobody cares. Tennis is done right now.

Sports

Union Chief Warns of Work Stoppage in NBA

PRO BASKETBALL | Expressing pessimism after reviewing NBA owners' initial collective bargaining proposal, the director of the players' union said Monday the league could be heading toward a work stoppage at the conclusion of the 2004-05 season.

Union director Billy Hunter addressed several dozen players at the union's annual meeting during a session devoted mainly to labor issues. His message was that history could very well repeat itself, with a distinct possibility there could be a lockout next summer.

The league had the first work stoppage in its history six years ago, a lockout that began in July of 1998.

Owners are seeking a four-year maximum length for any contract, higher luxury tax rates for the clubs with the largest payrolls and lower thresholds to trigger the luxury and escrow taxes.

"How would I describe the proposal? A step back," Hunter said. (AP)

BOXING | FIST OF FURY

SEIJI MURATA/KYODO NEWS/AP

HEAD SHOT: Den Junlaphan drops Satoshi Kogumasaka in the second round of their fight in Yokohama, Japan, on Monday. Junlaphan won in eight rounds.

TODAY'S TV LINEUP

BASEBALL (8 P.M. ON COMCAST) Sidney Ponson tries to break his seven-game losing streak when the last-place Baltimore Orioles visit the Kansas City Royals.

TENNIS (8 A.M. ON ESPN2, 10 A.M. ON NBC, 1 P.M. ON ESPN) Jennifer Capriati and Serena Williams are in action as Wimbledon's second week continues.

BASEBALL (8 P.M. ON WGN) Andy Pettitte pitches for the Houston Astros, who take on the National League Central rival Cubs in Chicago.

GOLF (10 P.M. ON ESPN) Fred Couples is the defending champion of the Tylenol Par 3 Shootout in Gaylord, Mich. (same-day tape).

STILL FAT • SMOKE $99*
CHRISTIAN HYPNOTHERAPY™
*Group & VIP Private Appointments Available
FREE INFO PAK
202-333-7699
DC & VA OFFICES SINCE 1974
www.GEORGETOWNINSTITUTES.ORG

PHILADELPHIA WATER ICE FACTORY
(Across from Autozone)
Also Serving: Funnel Cakes, Breyers Ice Cream, Pizza, Pretzels, Hot Dogs and Milkshakes
FREE Small Water Ice with this ad.
1208 H St. NE
(202) 396-1ICY

FREE TRIAL
MOST★LOCAL★WOMEN
WASHINGTON
202-414-6444
410-986-4300
FIND YOUR LOCAL NUMBER
1-800-210-1010
FREE TRIAL CODE 6730
Live Links CHATLINE
1-900-289-4444 $1.99/MIN 18+ www.LIVELINKS.COM

Weekend Pass.
Thursdays.
express
A publication of The Washington Post
XX247

American University Washington, D.C.
SCHOOL of PUBLIC AFFAIRS
Executive MPA Info. Session
Monday, July 12, 2004
5:30 p.m. -7:00 p.m.
Ward Circle Building
Room 303, Main Campus
For details, contact:
202-885-6230 or
advance@american.edu
AMERICAN UNIVERSITY
WASHINGTON, DC
Impact Your World.
Impact Your Future.
Managers cope with problems. Leaders create solutions.
We transform Managers into Leaders.
www.american.edu/executivempa • advance@american.edu • 202-885-6230
eeo/aa

OPENING THE DOORS OF CONGRESS
Join us this summer for our Congressional Seminar Series. Gain a more thorough understanding of legislative operations, the culture of Congress and the way its actions affect you and the country.
Tracking and Monitoring Legislation
July 7, 2004
September 9, 2004
Congressional Budget and Appropriations Process
August 3, 2004
Preparing and Delivering Congressional Testimony
July 15, 2004
Congressional Operations Workshop
July 19-23, 2004
September 20-24, 2004
GS GRADUATE SCHOOL USDA
For information and to register visit www.grad.usda.gov or call us toll-free at (888) 744-GRAD.

Sports

Sprinter to Fight U.S. Lifetime Ban

Montgomery seeks arbitration to resolve dispute over doping

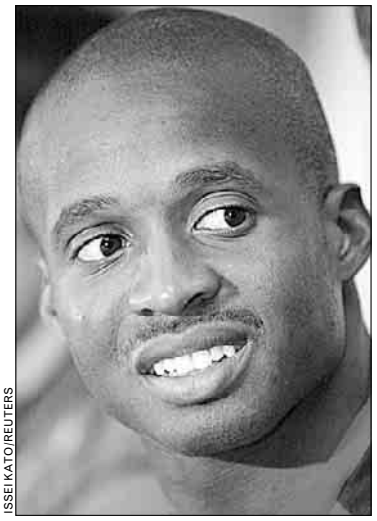

ISSEI KATO/REUTERS

Tim Montgomery is fighting to take part in the Summer Olympics in Athens.

DOPING | Tim Montgomery will go to an international arbitration panel to contest a possible lifetime ban sought by U.S. doping officials.

Montgomery's legal team informed the U.S. Anti-Doping Agency of its decision Monday to appeal to the Swiss-based Court of Arbitration for Sport.

A decision by CAS's international arbitrators is final and can't be appealed.

Montgomery was one of four sprinters who received a letter last week informing them that USADA was seeking a lifetime ban. The others were Michelle Collins, the 2003 world indoor champion at 200 meters; Alvin Harrison, the 2000 Olympic 400-meter silver medalist; and Chryste Gaines, a two-time Olympic relay medalist.

It's the first time the agency has filed charges against an athlete who has not failed or refused to take a doping test. USADA has built its cases on evidence from the federal probe of the Bay Area Laboratory Co-Operative. USADA hopes to have cases wrapped up before the Athens Games open Aug. 13. JOSH DUBOW (AP)

HIV VACCINE RESEARCH. REAL PEOPLE. REAL PROGRESS.

"I'm fighting to stop a killer."

HIV is a killer. I'm a witness. I have buried babies. I have buried old people and young people. People like me, people like you. HIV is serious, so my life's work is helping others learn about it and prevent it.

Today, thousands of researchers, medical professionals and volunteers are committed to discovering a vaccine that prevents HIV and stopping this epidemic. To them, I say, 'Thank you, I'm with you.'

Mark Del Monte
Community Worker

Help STOP a killer... Join the growing number of volunteers who have made a difference by helping science investigate preventive HIV vaccines.

If you are between 18-44 years old, healthy and HIV negative, consider being a participant in an investigational, preventive HIV vaccine research study, or just to inquire, call: 1-866-833-LIFE or visit our website at www.vrc.nih.gov

It is impossible to become infected from the vaccine because of how these new products are made.

All participants receive financial compensation and free study-related exams.

NIAID

To volunteer, call: 1-866-833-LIFE (TTY1-866-411-1010) or visit our website at **www.vrc.nih.gov**.

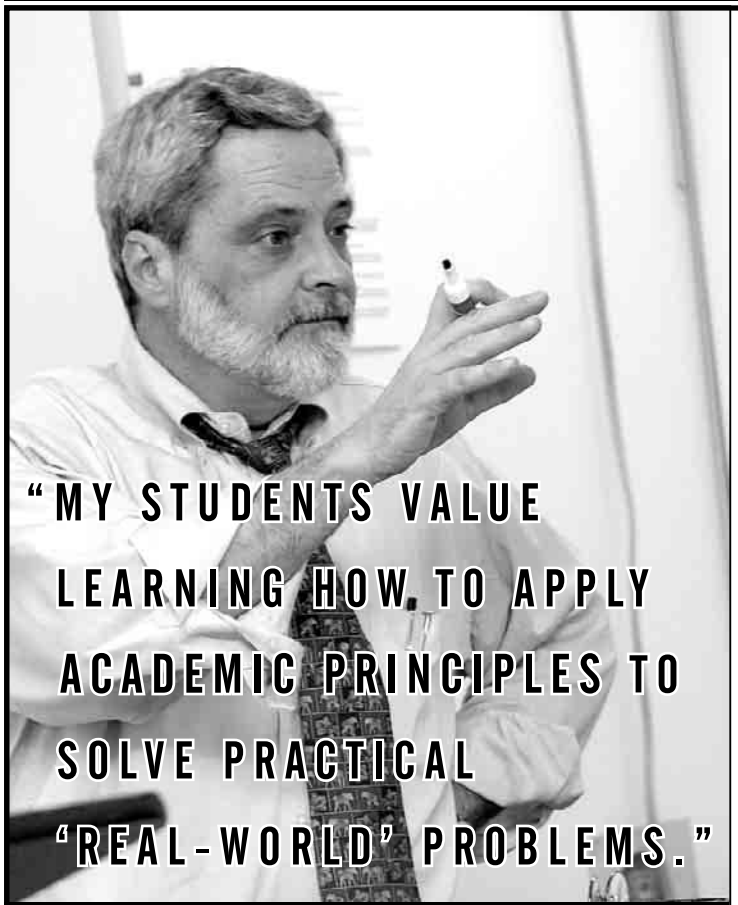

Dr. Michael Cassidy, Professor, Human Resources
Consultant to corporations, government and nonprofit agencies

Gain the knowledge and skills you need for HR success with gradute study at Marymount University!

INFORMATION SESSION
Wednesday, June 30 · 6 p.m.
Human Resource Management
Organization Development and Performance

Ballston Campus - Room 506
1000 North Glebe Road
Arlington, Virginia

MARYMOUNT UNIVERSITY
Get more. Be more.

RSVP: (703) 284-5902
www.marymount.edu

IRS PROBLEMS?

VETERAN EX-IRS AGENTS & TAX PROFESSIONALS

Clients Never Meet with the IRS - Settle for Pennies on the Dollar - Written Guarantee

Free Tax Settlement Analysis: Confidential Interview in Our Local Office
800-765-3007 Toll-Free

Free "Insider" Report: "How to End IRS Problems Forever!"
877-451-9111 Toll-Free 24 Hour Recorded Message

www.jkharris.com

"...the (Nation's) most successful tax-resolution company." - **The Wall Street Journal**

JK Harris & Company - 6 D.C. Offices (475 Offices Nationwide)

Proud to be your leading source for...
QUALITY NAME BRAND COMPUTER HARDWARE
USED ✤ REFURBED ✤ OPEN BOX ✤ DEMO
All Tested with 90 Day Warranty!

LAPTOPS

Compaq Armada 1750 P2 366MHZ $299
128mb 6.0GB CD ROM 56K

Dell CSX Latitude P3 500MHZ $349
128mb 6.0GB 56K Ext. CD & 1.44fd

HP Omnibook 6000 Ce. 650MHZ $399
192mb 6.0GB CD 56K Nic 14.1TFT

IBM G40 ThinkPad Cel 2.0GHZ $699
128mb 20.0GB CD 56K Nic W2K

PACKAGE DEALS

Pentium 2 System with 17" $89
128mb 4-6.0GB CD Nic .28 CRT

HP Vectra P3 550-650MHZ w/17" $159
128mb 6-8.0GB CD 56K Nic .28 CRT

Dell GX110 P3 733MHZ (SFF) With 17" $199
128mb 10.0GB CD 56K Nic W2K .28 CRT

Dell GX110 P3 1.0 GHZ Tower w/ 17" $279
128mb 20.0GB CD 56K Nic W2K .28 CRT

PRINTERS

HP Laserjet 4 $99
Business Class 8ppm 600dpi
Includes Toner (Used/Refurbed)

HP Laserjet 5Si $299
Business Class, High Yield, 24ppm 600dpi,
Net Ready, Includes Toner (Used/Refurbed)

HP Designjet Plotters from $999
Many in stock. D-E-size Call to Order.

HP Color 8550 Laserjet from $1599
Business Class, Net Ready!

PCRETRO.COM COMPUTER WAREHOUSE

VIRGINIA:
Computer Warehouse
7516 Leesburg Pike, Falls Church, VA 22043
703-821-1400

MARYLAND: Retail Location
PCRetro.com
5031 Garrett Ave., Beltsville, MD 20705
301-931-6630

Home & Fashion. Fridays. express
A publication of The Washington Post

XX247

Entertainment

Vanity, Thy Name Is Rock

Major record companies are opting out of backing artist-run labels

MUSIC INDUSTRY | Twelve years ago, Madonna decided to apply the business instincts that made her a superstar toward finding and developing new acts for her own music label.

At first, Maverick Records flourished. It generated hits by the likes of Alanis Morissette and Prodigy, validating the decision by Warner Music to form a partnership with its biggest star. But the label-parent relationship soured, landing record company and artist in a nasty legal dispute that was settled June 14, with Warner buying out Madonna.

The episode reflects the sometimes tenuous nature of artist-run music labels. With the industry looking to cut costs amid lower profit margins, record companies see fewer incentives to investing in artist-run label projects.

"Back in the day, when the industry was a lot healthier, it was, 'OK, here's $2-$3 million. Go start your label,'" said Universal Records President Monte Lipman. "Those days are absolutely over."

"People are pretty leery of getting into joint ventures," said Chris Castle, vice president of business affairs for A&M Records and later, Sony Music.

These deals are generally the riskiest for a record company. The company typically fronts all the money while the artist signs and develops new acts. Profits, if any, are usually split evenly.

STAIND: ANTHONY MANDLER; LILLIX: FRANK OCKENFELS

RISKY BUSINESS: Madonna's decision to sign Lillix, top, to Maverick records backfired, but Fred Durst struck gold when he brought Staind onto the Flawless roster.

Over the years, several artists have dabbled with their own label deals. Mariah Carey's Crave, which she launched with Sony Music Independent Labels in 1997, closed its doors in less than a year. Grand Royal, a joint venture between the Beastie Boys and Capitol Records, dissolved in 2001.

Other artists, such as Eminem and Limp Bizkit frontman Fred Durst, have managed to thrive. Durst signed rockers Puddle of Mudd and Staind to his Flawless label. Eminem's label, Shady Records, a joint venture with Universal Music Group's Interscope, scored a huge hit with rapper 50 Cent.

Between 1992 and 1999, Maverick had a string of successful acts, placing Madonna and her business partners, Guy Oseary and Ronnie Dashev, in a strong position to renegotiate their initial seven-year deal with Warner.

But by 2001, Maverick was struggling. Management engineered a shakeup that resulted in the ouster of six top executives, including the label's president.

"Maverick actually was a real record company," Castle said. "I think it's gotten kind of tarnished in the process." ALEX VEIGA (AP)

Thug's Life Lite

Hip-hop supremacy is Jadakiss's for the taking, or the leaving

MUSIC | Jadakiss must realize his enviable position: With 50 Cent and Nas between albums and Jay-Z relinquishing the throne, the spoils are up for grabs. As the most charismatic member of thug-rap trio the Lox, Jada's whiskey-soaked voice and major street buzz should be enough for him to sneak in the top spot. But it's obvious on his sophomore disc, "Kiss of Death" (Interscope), that the Yonkers, N.Y.-rapper's mainstream aspirations require a bit more finesse than he's able to muster.

While Jay-Z, Nas and 50 are among rap's elite for their ability to express melancholy and aggression, struggle and emotion, Jada has yet to fully grasp those nuances, though he tries earnestly. He tips the introspective line on the cautionary hit, "Times Up" with Nate Dogg. And on "Why," featuring the pleading vocals of Anthony Hamilton, Jada even searches for deeper understanding to life's vagaries ("Why they let the Terminator win the election/ Come on, pay attention"). But those attempts at semi-poignant rhymes are undercut by rote thug bluster (the title track and "Shoot Outs" with Styles P) and a laundry list of guest appearances.

Still, the disc has its share of undeniable bangers. A cooing Mariah Carey breezes through the sexy "U Make Me Wanna." Plus, against the tribal drums of "Getting It In," Kanye West drops clever lines ("Who the rookie of the year/ me or Lebron James?") while Jada tosses mack rhymes.

However, at 18 tracks, the collection mainly reveals Jada's knack for drafting the right talent to bolster his own. It's doubtful that's enough to cop the rap crown yet. BRETT JOHNSON (AP)

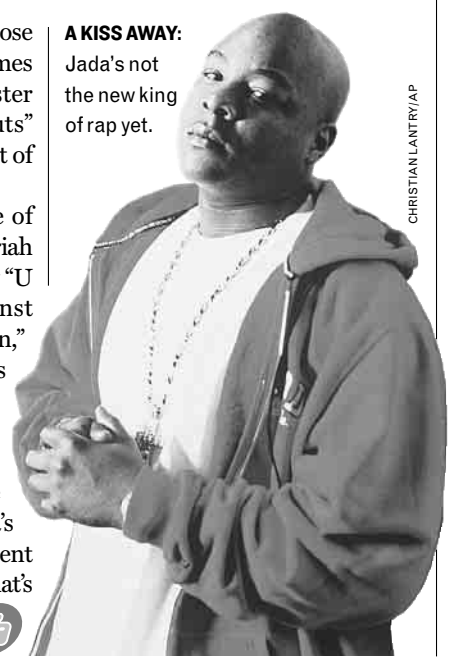

CHRISTIAN LANTRY/AP

A KISS AWAY: Jada's not the new king of rap yet.

Today's Top Stops

FOR COMPLETE EVENT LISTINGS SEE WASHINGTONPOST.COM/ENTERTAINMENT

YELENA YEMCHUCK

Two famous folkie parents plus two huge albums plus brooding good looks.

The Mathematics of Fun: Guster Folds Wainwright

1 Ben Folds (- Five) + crowdpleasers Guster + folk-rocking hottie Rufus Wainwright + lots of shrieking 15-year-old girls and 25-year-old gay men = one awesome concert experience.

Wolf Trap, Filene Center, 1551 Trap Road, Vienna, 7 p.m., $25-$36; 703-218-6500.

Manatee Overboard: Jim Gaffigan

2 Jim Gaffigan is the best thing to come out of Indiana since ... Anyway, if his roles in TV series like "Ed" and films like "Supertroopers" aren't enough to convince you that Jim Gaffigan is hilarious, let his subtle Midwestern humor with an emphasis on manatee jokes dazzle you in person.

The Improv, 1140 Connecticut Ave. NW, 8:30 p.m., $15; 202-296-7008. (Farragut North)

Like Buttah: 'Yentl' Screening's a Drag

3 Papa, can you help me ... put on that wig? At the Yentl Drag Extravaganza, dress like Baahbra and get in free to an audience singalong with the 1983 classic "Yentl." Hunky husband and unbridled hatred of George W. Bush optional.

D.C. Jewish Community Center, 1529 16th St. NW, 7 p.m., $9, $7.50 members; 202-777-3248.

Continued on following page

WHAT'S HAPPENING?

Please send press releases and photos to expressevents@readexpress.com

Entertainment

Continued from preceding page

Hands Across the Water: Very Pleased

4 San Francisco's stylish modern-rock group The Pleased must be gratified indeed by the ravings of the British press, and by home audiences' appreciation for how they make gleaming, bright-dark melodies strut and sway.

Iota, 2832 Wilson Blvd., Arlington; with The Shore, 8:30 p.m., $10; 703-522-8340. (Clarendon)

HEARSAY | INSATIABLE

"He talked about it as though I had laid it all out there for the taking. I was the buffet and he just couldn't resist the dessert."

—MONICA LEWINSKY
ON BILL CLINTON'S CLAIM THAT HE BEGAN THEIR AFFAIR "JUST BECAUSE [HE] COULD."

Taming TV

Ad executives take family programming into their own hands

TV CLEANS UP | Frustrated by a paucity of family-oriented TV programs where she felt comfortable placing her company's commercials, Pfizer's Kaki Hinton met for lunch five years ago with executives at nine other corporations who had similar complaints.

This gripe session led to the birth of a group, the Family Friendly Programming Forum, that can claim a real impact on the kind of shows that the major broadcast networks are airing.

The forum provided seed money to help develop seven programs on the networks' fall schedule (four holdovers and three new series).

"I think we've turned around attitudes," said Bill McCarron, co-chairman of the forum with Hinton. "You listen to any [fall schedule presentation] and every network talks about family-oriented programming now. Five years ago they were afraid to."

Then, broadcast networks were nervous about seeming old-fashioned compared to cable outlets with fewer content restrictions. Edgy material was in.

Executives of the advertisers who founded the forum — including Johnson & Johnson, Kellogg, IBM, Sears and Coca-Cola — read prospective scripts and help finance the ones they approve of.

The WB submitted nine scripts the first year, the only network to participate. This year, the forum reviewed 51 scripts, Hinton said.

MITCHELL HADDAD/THE WB/AP

SETTING THE PACE: "Gilmore Girls" proved that family shows could also be smart.

If a script becomes a show that makes it to air, the advertisers are reimbursed.

Key to the group's acceptance was "Gilmore Girls," the first show it funded to make it on the air. Here was a smartly written show about the complex mother-daughter relationship that fit no one's mold about a family-friendly show.

The forum itself has grown to where more than 40 companies are involved, including McDonald's, Hershey Foods, Nestle, Gillette, Verizon and Tyson Foods.

What the forum needs is a show that ranks consistently among the top 20, Hinton said.

"We don't want to just get a family-oriented show on the air," McCarron agreed. "We want to have a hit." DAVID BAUDER (AP)

Are You a Trauma Survivor?
Have You Lived Through a Life-Threatening Event?

An event such as physical/sexual abuse, injury, accident or disaster? If so, we are asking you to volunteer for research studies that involve:
- Brain imaging
- Measurement of stress hormones
- Free trial of commonly used medications if indicated

We want to understand the differences in how people respond to and cope with a traumatic experience. Compensation provided.

1-866-627-6464
TTY: 1-866-411-1010

National Institute of Mental Health
National Institutes of Health, Department of Health & Human Services

News
Metro
Sunday Source
Arts
Book World
Travel
Magazine
Jobs
Coupons
Style
TV Week
Classified
Outlook
Sports

Even when there's nothing on, there's something on.

Ten Sundays for $10. Call 1.800.753.POST. The Washington Post

Restrictions apply.

Xp403v 2x4

nonstop free entertainment

Express brings you free entertainment news every weekday.
Now, it also offers you free entertainment.

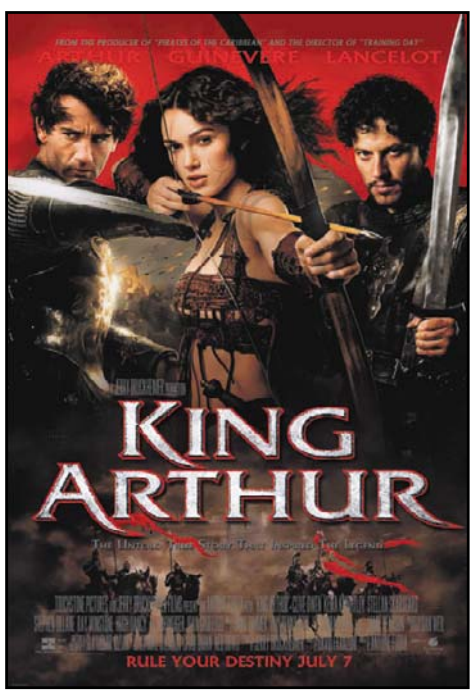

Rated PG-13
Opens in theaters nationwide July 7

Enter today for your chance to win screening passes!

Enter today for your chance to win an admit-two pass to see **"King Arthur"** on Tuesday, July 6 at 7:00 p.m. at a Washington, D.C. theater.

100 lucky winners will each win an admit-two pass. Winners will be notified no later than June 29.

express
A publication of The Washington Post

To enter, visit readexpress.com/contests.
Entries will be accepted on the day(s) the contest ad appears in Express.

XX 315 3x6

Entertainment

Diesel Fuels a Great Game

VIDEO GAMES | Perhaps Vin Diesel should stick with video games.

Critics generally have bashed his movie, "The Chronicles of Riddick." But the Xbox game "The Chronicles of Riddick: Escape from Butcher Bay" delivers with great graphics, precise controls, a streamlined interface and immersive gameplay.

Diesel's own company, Tigon Studios, helped create the game, and it's set in the same gritty sci-fi universe as "The Chronicles of Riddick" and "Pitch Black." Diesel himself does Riddick's voice in a grunting monotone, while Cole Hauser reprises his "Pitch Black" role as smarmy security guard William J. Johns.

The sunglasses-wearing antihero is the newest arrival at Butcher Bay, a giant detention center on a desert planet. You must guide Riddick around various obstacles toward eventual freedom.

Attention to detail makes this plot compelling. Diesel's digital self moves naturalistically; there are dozens of expressive characters to interact with, from fellow inmates to hateful wardens; and Riddick's special night vision sees darkened surroundings painted in surreal hues of red and purple.

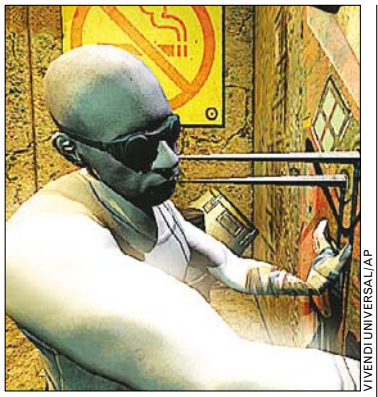

VIVENDI UNIVERSAL/AP

SO LIFELIKE: The animated Riddick gets a health charge in "Butcher Bay."

The game calls itself a first-person shooter, but that's a bit of a misnomer. There are gun battles, but often you have only your fists or a knife. You usually have to sneak in the shadows, crawl behind security guards and take them out one at a time.

"Butcher Bay" successfully melds flashy looks with unforgettable, cinematic game play. Games like this only come along once every few years. MATT SLAGLE (AP)

express movie showtimes

100 LOEWS CINEPLEX
A CENTURY OF ENTERTAINMENT

DO YOU KNOW THE LOEWS JINGLE?
LOG ONTO www.ENJOYTHESHOW.com

SEARCH FOR THE LOEWS CINEPLEX ULTIMATE FILM FAN

Advance Tickets, Movie Times, & More at FANDANGO.COM™

CINEPLEX ODEON MARLOW 6
MARLOW HEIGHTS SHOPPING CENTER
301-423-1014

★ SPIDER-MAN 2 (PG–13) 12:01
★ TWO BROTHERS (PG) (11:30 2:00 4:30)7:00 9:30
★ WHITE CHICKS (PG–13) (11:50 2:10 4:45)7:30 10:15
★ THE TERMINAL (PG–13) (12:00 3:00)6:10 9:00
★ WORLD IN 80 DAYS (PG) (12:50 3:40)6:30
STEPFORD WIVES (PG–13) (12:40 3:00 5:10)7:30 9:50
CHRONICLES-RIDDICK (PG–13) 9:10
GARFIELD (PG) (11:40 1:40 3:50)6:00 8:00
DAY AFTER TOMORROW (PG–13) 10:00

CINEPLEX ODEON WISCONSIN AVE CINEMAS
4000 WISCONSIN AVENUE, N.W.
202-244-0882

MEAN GIRLS (PG–13) (Open Captioned) (12:50)6:30
★ WORLD IN 80 DAYS (PG) (1:00 3:50)6:40
★ DODGEBALL: UNDERDOG (PG–13) (12:40 3:00 5:20)7:40 10:00
STEPFORD WIVES (PG–13) (12:20 2:40 5:10)7:30 9:50
CHRONICLES-RIDDICK (PG–13) (1:10 4:00)6:50 9:30
DAY AFTER TOMORROW (PG–13) (3:30)9:40
MEAN GIRLS (PG–13) 9:20
TROY (R) (12:30 4:15)8:00

CINEPLEX ODEON WHITE FLINT 5
NORTH BETHESDA
301-881-5216

★ SPIDER-MAN 2 (PG–13) 12:01
★ THE NOTEBOOK (PG–13) (1:00 1:45 4:30)7:15 10:00
★ THE TERMINAL (PG–13) (10:45 1:30 4:20)6:50 9:30
★ DODGEBALL: UNDERDOG (PG–13) (11:30 2:15 4:40)7:00 9:15
STEPFORD WIVES (PG–13) (11:20 2:00 4:20)6:40 9:00
HARRY POTTER 3 (PG) (11:10 2:30)6:30 9:45

CINEPLEX ODEON OUTER CIRCLE
4849 WISCONSIN AVENUE, N.W.
M TENLEYTOWN / AU 202-244-3117

★ COFFEE/CIGARETTES (R) (2:00 4:30)7:00 9:15
GOOD BYE, LENIN! (R) (1:45)7:15
ETERNAL SUNSHINE (R) (4:15)9:30

CINEPLEX ODEON SHIRLINGTON 7
2772 SOUTH RANDOLPH
703-671-0978

★ FAHRENHEIT 9/11 (R) (ON 3 SCREENS) (12:20 1:00 2:40 3:40 5:10) 6:30 7:50 9:00 10:10
★ THE NOTEBOOK (PG–13) (12:40 3:30)6:40 9:40
★ THE MOTHER (R) (12:30 2:50 5:20)7:40 10:00
★ NAPOLEON DYNAMITE (PG) (1:10 3:20 5:30)7:30 9:50
★ CONTROL ROOM (NR) (12:50 3:00 5:00)7:10 9:10
SAVED! (PG–13) (1:30)6:00 10:20
SUPER SIZE ME (NR) (3:40)8:00

LOEWS WHEATON PLAZA 11
WHEATON PLAZA SHOPPING CENTER,
VIERS MILL RD BTWN. GEORGIA & UNIVERSITY
ON THE SOUTH SIDE OF CIRCUIT CITY BUILDING
301-949-9202

★ SPIDER-MAN 2 (PG–13) 12:01
★ THE NOTEBOOK (PG–13) (12:10 2:50)6:20 9:10
★ TWO BROTHERS (PG) (11:00 1:20 4:00)6:20 8:40
★ WHITE CHICKS (PG–13) (12:20 2:40 5:00)7:15 9:30
★ DODGEBALL: UNDERDOG (PG–13) (11:10 1:20 3:50)6:30 8:50
★ THE TERMINAL (PG–13) (11:50 3:10)6:10 9:00
★ WORLD IN 80 DAYS (PG) (11:15 1:45 4:15)7:00
CHRONICLES-RIDDICK (PG–13) (1:00 4:10)6:40 9:10
STEPFORD WIVES (PG–13) (11:30 2:00 4:30)7:10 9:20
GARFIELD (PG) (11:40 1:35 3:30 5:30)7:25
HARRY POTTER 3 (PG) (12:00 3:00)6:50 10:00
SHREK 2 (PG) (12:30 2:40 5:10)7:15 9:25
DAY AFTER TOMORROW (PG–13) 10:20
TROY (R) 9:40

CINEPLEX ODEON CINEMA 1
5100 WISCONSIN AVENUE
M FRIENDSHIP HEIGHTS 202-966-7256

SHREK 2 (PG) (2:00 4:30)7:00 9:15

CINEPLEX ODEON TYSONS FAIRFAX SQUARE
8065 LEESBURG PIKE
703-506-9857

★ SPIDER-MAN 2 (PG–13) 12:01
★ THE NOTEBOOK (PG–13) (DTS DIGITAL) (11:10 1:50 4:30) 7:20 10:00
★ TWO BROTHERS (PG)(DTS DIGITAL) (11:50 2:20 4:50)7:10 9:40
★ DODGEBALL: UNDERDOG (PG–13) (DTS DIGITAL) (11:40 1:45 4:10)6:40 9:20
★ THE TERMINAL (PG–13) (DTS DIGITAL) (12:00 3:50)6:50 9:50
★ WORLD IN 80 DAYS (PG) (12:20 3:00)7:00
STEPFORD WIVES (PG–13) (12:10 2:40 5:20)7:40 10:10
CHRONICLES-RIDDICK (PG–13) 9:45
HARRY POTTER 3 (PG) (11:30 2:30)6:30 9:35
SHREK 2 (PG) (11:20 1:40 4:20)7:00 9:30

CINEPLEX ODEON DUPONT CIRCLE 5
1350 19TH STREET, NW
M DUPONT CIRCLE 202-972-9556

★ NAPOLEON DYNAMITE (PG) (ON 3 SCREENS) (12:50 1:30 2:00 3:00 3:40 4:10 5:10 5:50) 6:50 7:20 8:00 9:10 9:40 10:10
GOOD BYE, LENIN! (R) (1:40 4:30)7:10 9:50
KILL BILL VOL. 2 (R) (1:00 4:00)7:00 10:00

FOR DETAILS ABOUT REEL MOM'S
VISIT www.enjoytheshow.com

LOEWS GEORGETOWN
3111 K STREET, N.W.
enjoytheshow.com/georgetown 202-342-6033

★ SPIDER-MAN 2 (PG–13) 12:01
★ FAHRENHEIT 9/11 (R) (ON 3 SCREENS) (11:30 12:30 1:20 2:00 3:00 4:00 4:30 5:40) 6:20 7:00 8:20 9:30 10:50 12:05
★ THE NOTEBOOK (PG–13) (11:20 1:50 4:40)7:30 10:10
★ WHITE CHICKS(PG–13) (12:10 2:40 5:00)7:20 9:40 12:05
★ DODGEBALL: UNDERDOG (PG–13) (11:40 2:10 4:20) 6:30 8:40 10:45
★ THE TERMINAL (PG–13) (ON 3 SCREENS) (1:10 3:50) 6:50 8:50 9:20 12:05
★ Rear Window Captioning (11:50 2:30 5:10)7:50 10:30
★ WORLD IN 80 DAYS (PG) (1:00 3:40)6:10
STEPFORD WIVES (PG–13) (12:20 2:20 4:50)10:20
CHRONICLES-RIDDICK Rear Window Captioning(PG–13) (3:30)9:00
HARRY POTTER 3 (PG) (12:00 3:20)6:40 10:00
DAY AFTER TOMORROW (PG–13) (5:20)
SAVED! (PG–13) (12:50)6:00 12:05
TROY (R) (1:30)8:10
SHREK 2 (PG) (12:40 2:50 5:30)8:00 10:25

CINEPLEX ODEON UPTOWN
3426 CONNECTICUT AVE. - NW 1/2 BLOCK SOUTH
M CLEVELAND PARK 202-966-8805

★ THE TERMINAL (PG–13) (2:00 5:00)8:00

★ NO PASSPORTS ACCEPTED SHOWTIMES FOR - 6/29/04 www.enjoytheshow.com Copyright 2004

REGAL ENTERTAINMENT GROUP

free family film festival

JOIN US ALL SUMMER LONG
EVERY TUESDAY & WEDNESDAY @ 10 A.M.
FREE SELECT G & PG MOVIES

PRESENTED BY Discovery KIDS™

KID'S MEALS ARE AVAILABLE
SEATING IS LIMITED TO CAPACITY
FIRST COME, FIRST SERVED
GO TO WWW.REGMOVIES.COM
FOR MORE INFORMATION

WATCH KENNY THE SHARK and TUTENSTEIN™
SATURDAY MORNINGS ON NBC

PARTICIPATING LOCATIONS
Aquia 10, Bowie Stadium 14, Countryside Stadium 20, Fredricksburg 15, Germantown Stadium 14, and Manassas Stadium 14

REGAL CINEMAS
A REGAL ENTERTAINMENT GROUP COMPANY
★ Pass / Discount Ticket Restrictions Apply
DIG = DIGITAL SOUND BARGAIN SHOWS IN ( )
Advance Tickets at FANDANGO.com and 800-FANDANGO

BALLSTON COMMON STADIUM 12
Ballston Common Mall, Glebe Rd, Arlington
(703) 527-9466 800-FANDANGO 3777#

Adv. Tix on Sale SPIDER-MAN 2 (PG-13) ★
SPIDER-MAN 2 (PG-13) DIG ★ 1201
TWO BROTHERS (PG) DIG (215 450) 725 1000
DODGEBALL: A TRUE UNDERDOG STORY (PG-13) DIG (1240 100 200 300 330 430 530) 605 655 800 830 930 1015
MEAN GIRLS (PG-13) DIG (105 345) 700 925
THE STEPFORD WIVES (PG-13) DIG (220 445) 710 950
HARRY POTTER: PRISONER OF AZKABAN (PG) DIG (1200 1250 225 310 400 535) 620 705 840 935 1010
DAY AFTER TOMORROW (PG-13) DIG (135 435) 735 1025
SHREK 2 (PG) DIG (1245 145 315 415 545) 645 815

ROCKVILLE CENTER STADIUM 13
Rockville Town Center (301) 340-9390
800-FANDANGO 2858#

Adv. Tix on Sale SPIDER-MAN 2 (PG-13) ★
Adv. Tix on Sale I, ROBOT (PG-13) ★
SPIDER-MAN 2 (PG-13) ★ 1201 Midnight
HARRY POTTER: AZKABAN - OPEN CAPTIONED (PG) (230) 615
THE NOTEBOOK (PG-13) (1215 330) 725 1030
TWO BROTHERS (PG) (105 415) 710 950
WHITE CHICKS (PG-13) (1100 200 515) 800 1040
DODGEBALL: A TRUE UNDERDOG STORY (PG-13) (1130 115 215 410 510) 715 815 940 1050
THE TERMINAL (PG-13) (1200 315) 645 955
THE TERMINAL (PG-13) 945 PM
AROUND WORLD IN 80 DAYS (PG) (100 400) 700
CHRONICLES OF RIDDICK (PG-13) (1145 345) 705 1005
GARFIELD (PG) (120 350) 720
THE STEPFORD WIVES (PG-13) (1110 150 445) 740 1000
HARRY POTTER: PRISONER OF AZKABAN (PG) (110 415) 735 1045
DAY AFTER TOMORROW (PG-13) (1105) 930
SHREK 2 (PG) (1115 145 500) 730 1010

BETHESDA 10
7272 Wisconsin Avenue 800-FANDANGO 5691#

Adv. Tix on Sale SPIDER-MAN 2 (PG-13) ★
Adv. Tix on Sale I, ROBOT (PG-13) ★
SPIDER-MAN 2 (PG-13) DIG 1201 Midnight
DODGEBALL: A TRUE UNDERDOG STORY (PG-13) DIG ★ (1100 200 440) 750 1030
THE NOTEBOOK (PG-13) DIG (1230 310) 720 1010
WHITE CHICKS (PG-13) DIG (1110 140 415) 645 930
TWO BROTHERS (PG) DIG (100 350) 640 920
THE TERMINAL (PG-13) DIG ★ (1220 320) 630 950
AROUND WORLD IN 80 DAYS (PG) DIG (130 420) 710
CHRONICLES OF RIDDICK (PG-13) DIG 940
GARFIELD (PG) DIG (120 430) 700
THE STEPFORD WIVES (PG-13) DIG (1120 220 450) 800 1020
HARRY POTTER: PRISONER OF AZKABAN (PG) DIG (110 410) 715 1015
DAY AFTER TOMORROW (PG-13) DIG 915
SHREK 2 (PG) DIG (1140 230 500) 740 1000

Now Hiring-Apply at Theatre

Times For 6/29/04 ©2004 www.REGmovies.com

Television

Viva la Lawsuit

STUNT CASTING | Four months after Brandon C. "Bam" Margera began taping episodes of his MTV show "Viva La Bam" on a 13.8-acre Chester County, Pa., spread, he's been slapped with a cease and desist order by local officials.

Margera and MTV said they'll appeal the June 16 letter from Pocopson Township ordering him to stop production and get rid of his TV gear and props in 30 days.

Margera paid $1.2 million for the property and moved in in February. Among other things, he's staged a heavy metal concert, a helicopter landing, a demolition derby and an encampment of Civil War reenactors on the property.

COURTESY MTV

BIG BAM BOOM: Margera and his team.

"The question is whether he is running a business in a residential neighborhood," said H. William Sellers, supervisors chairman in the township.

Margera and MTV have until July 16 to appeal the order. (AP)

ON TV TONIGHT

ULTIMATE TIC-TAC-TOE

Now that **EXTREME DODGEBALL** (10 p.m., Game Show Network) has found a home on cable, can "Extreme Tetherball" be far behind? Or how about "Celebrity Shuffleboard"? Former NFL stars can take on over-the-hill cheerleaders on "All Star Competitive Hopscotch"! Wouldn't it be fun to watch professional bounty hunters and former felons team up to play "Hide & Seek"? Imagine what an energetic camera crew could do with "Tag! You're It! The game where nobody wants to get caught!" Has "Rock Paper Scissors" been copyrighted? I want my MTV "Tiddlywinks"! The programming possibilities are endless.

COOL JERKINGS

Fans of Supermarionation (short for super marionette animation) are in luck. Catch hours of futuristic sci-fi puppet action in the new DVD "The Best of Thunderbirds." Other new disc collections on sale today include "The First Olympics" and "The Sid Caesar Collection: Buried Treasures."

REUTERS/AP

Slick British spies the Thunderbirds were the suavest puppets on television.

AND THE WINNER IS ...

THE BET AWARDS (8 p.m., BET) Monique hosts the handing out of awards honoring achievements in music, sports and acting.

IRONIC, DONCHA THINK?

THE JURY (9 p.m., Fox) Cast members from "Oz," including George Morfogen, Eamonn Walker, J.K. Simmons, Mums and others, portray jurors. "The Jury" was created by Barry Levinson and Tom Fontana ... and this is weird; they're also the wizards of "Oz."

CULT CHOICE

THE FLIM-FLAM MAN (8 p.m., Fox Movie Channel) George C. Scott tears up the screen as a con man running scams in small towns in this 1967 comedy. KEVIN MCDONOUGH (UNITED FEATURE SYNDICATE)

6.29.04		6:00 PM	6:30	7:00	7:30	8:00	8:30	9:00	9:30	10:00	10:30	11:00	11:30
LOCAL CHANNELS	WRC 4	News CC		NBC Nightly News	Access Hollywood	The Next Action Star "Special Ops"		Last Comic Standing (N) CC		Law & Order: Special Victims Unit		News CC	Wimbledon
	WTTG 5	The Simpsons	The Simpsons	Friends CC	Seinfeld CC	Bernie Mac	Method & Red	The Jury "Last Rites" (N) CC		News		Friends CC	Drew Carey
	WJLA 7	News CC	ABC Wld News	Wheel of Fortune	Jeopardy! (N)	8 Simple Rules	I'm With Her	According to Jim	Less Than Perfect	NYPD 24/7 "Hour Two" (N) CC		News CC	(:35) Nightline
	WUSA 9	News CC	CBS News	USA Tonight	Ent. Tonight	Navy NCIS "Eye Spy" CC		Navy NCIS "Sub Rosa" CC		Judging Amy "Dancing in the Dark"		News CC	(:35) Late Show
	WDCA 20	Moesha CC	The Hughleys	That '70s Show	That '70s Show	One on One	All of Us CC	America's Next Top Model CC		Seinfeld CC	Every-Raymond	Dharma & Greg	Dharma & Greg
	WMPT 22	The NewsHour With Jim Lehrer CC		Business Rpt.	Outdoors Md.	Nova "Fireworks!" CC (DVS)		Hershey Park: Sweet Memories		Flashpoints U.S.A. "America at War"		In the Life "Social Engineering" CC	
	WETA 26	BBC World News	Business Rpt.	The NewsHour With Jim Lehrer CC		Nova "Fireworks!" CC (DVS)		Flashpoints U.S.A. "America at War"		The American South by Rail CC		Charlie Rose (N) CC	
	WHUT 32	The Big Picture	European Journal	BBC World News	MoneyWise CC	American Experience		In the Name of Jesus: The Story of		BBC World News	Tavis Smiley	Charlie Rose (N) CC	
	WBDC 50	The Parkers	Steve Harvey	The Parkers	Steve Harvey	Gilmore Girls "A Family Matter"		Summerland "Big Waves" (N) CC		Will & Grace	Just Shoot Me	Will & Grace	Blind Date (N)
BASIC CABLE	A&E	City Confidential CC		American Justice		Cold Case Files Discovery of a human scalp helps convict a murderer. CC				Biography "Traci Lords" CC		Crossing Jordan CC	
	Animal	The Crocodile Hunter CC		Funniest Animals	Funniest Animals	Venom ER CC		Venom ER CC		Miami Animal Police "Voodoo Gator"		Venom ER CC	
	BET	106 & Park: Live From the Red Carpet Celebrity arrivals for the BET Awards.				BET Awards '04 From the Kodak Theatre, Hollywood, Calif. (Live)						BET Nightly News	Grown Folks
	Bravo	(5:00) ★★★ "Big Night" (1996) CC		The West Wing "The Red Mass"		Queer Eye for the Straight Guy CC		Blow Out (N) CC		Queer Eye for the Straight Guy (N)		Blow Out CC	
	Comedy	Late Night CC		The Daily Show	Mad TV CC		Crank Yankers	Insomniac CC	South Park CC	Chappelle's Show	Chappelle's Show	The Daily Show	Tough Crowd (N)
	Court	NYPD Blue "The Nutty Confessor"		Cops CC	Cops CC	The System "A Deadly Love Triangle"		Forensic Files	Forensic Files	The System "Friendly Terror"		Anatomy of Crime	
	Discovery	Crash Files-Inside the NTSB		The FBI Files "Cat and Mouse" CC		The FBI Files "A Hunter's Game"		Big "Motorcycle 2" (N)		MythBusters "Best Explosions" CC		The FBI Files "A Hunter's Game"	
	DISCH	Rescue 911 CC	Rescue 911 CC	Paramedics		The Dilley Sextuplets: 10 Years Later				Make Room for Baby CC		The Dilley Sextuplets: 10 Years Later	
	Disney	Even Stevens	Lizzie McGuire	Sister, Sister	That's So Raven	★★ "Going to the Mat" (2004) Andrew Lawrence, Khleo Thomas. CC				That's So Raven	Sister, Sister	Bug Juice CC	Lizzie McGuire
	E!	Kobe Bryant: True Hollywood Story		E! News (N)	Love Chain	Heather Locklear: The E! True Hollywood Story Actress Heather Locklear.				It's Good to Be	It's Good to Be	Howard Stern	Howard Stern
	FX	(5:30) ★★ "Commando" (1985) Arnold Schwarzenegger.			★★ "Don't Say a Word" (2001, Suspense) Michael Douglas, Sean Bean. Premiere.					Nip/Tuck "Christian Troy" (N)		Nip/Tuck "Christian Troy"	
	HGTV	Bldg. Character	Landscapers	Curb Appeal	House Hunters	Designed to Sell	Sensible Chic	Decorating Cents	Divine Design	Designers'	Designers'	Home to Go	Date With Design
	Family	Full House CC	Full House CC	7th Heaven CC		★★ "Beethoven" (1992, Comedy) Charles Grodin, Bonnie Hunt, Dean Jones.				Whose Line?	Whose Line?	The 700 Club CC	
	History	Five Points Gangs CC		Modern Marvels "Prisons" CC		Tactical to Practical The Cavalry. (N)		Tech Effect (N)	Mail Call CC	Wild West Tech "The Gunslingers"		Sex in the 20th Century CC	
	Lifetime	The Golden Girls	The Golden Girls	The Nanny CC	The Nanny CC	Providence "Mother and Child" CC		★★ "Gracie's Choice" (2004, Drama) Kristen Bell, Diane Ladd. CC				The Golden Girls	The Golden Girls
	MTV	The Real World	The Real World	The Real World	The Real World	The Real World	The Real World	The Real World	The Real World	The Real World	Ashlee-Show	Nick & Jessica	Nick & Jessica
	NICK	Hey Arnold! CC	Rugrats CC	Jimmy Neutron	Fairly Oddparents	SpongeBob	Sabrina-Witch	Fatherhood (N)	The Cosby Show	Who's the Boss?	The Cosby Show	Roseanne CC	Roseanne CC
	SCIFI	Stargate SG-1 "The First Ones"		★ "Alien Fury: Countdown to Invasion" (2000) Chyna, Dale Midkiff. CC				"Silent Warnings" (2003, Science Fiction) Stephen Baldwin, A.J. Buckley.				"Fallout" (1998) Daniel Baldwin.	
	SPIKE	Horsepower TV	Horsepower TV	Star Trek: The Next Generation CC		Star Trek: The Next Generation CC		Sports Illustrated Swimsuit Special		The Joe Schmo Show "The Crisis"		MXC	MXC
	TBS	Home Improve.	Seinfeld CC	Seinfeld CC	Friends CC	Friends CC	Friends CC	Outback Jack (N)		Sex and the City	Sex and the City	Outback Jack	
	TLC	Clean Sweep CC		In a Fix Getting a sunroom back.		Mega Machines "Oshkosh Striker"		Overhaulin' "School's Out" CC		Rides Riddler trophy. CC		Mega Machines "Oshkosh Striker"	
	TNT	Charmed "Sin Francisco" CC		Law & Order "Competence"		Law & Order "Patsy" CC (DVS)		Law & Order "Scrambled"		Charmed "Witchstock" CC		Angel "Redefinition" CC	
	USA	Walker, Texas Ranger CC		JAG "Silent Service" CC		Law & Order: Special Victims Unit		★★ "Six Days, Seven Nights" (1998) Harrison Ford, Anne Heche. CC (DVS)				Law & Order: Special Victims Unit	
	VHI	VH1 Goes Inside	50 Most Awesomely Bad Songs... Ever The worst songs from three decades.				VH1 Goes Inside	40 Greatest Reality Show Moments				VH1 Goes Inside "The Real World"	
SPAN.	TELEM	Corte-Pueblo	Noti-Telemndo	Pasión de Gavilanes		Prisionera		El Alma Herida		Protagonistas de la Fama VIP		Noticiero Tel.	Laura
	UNIV	Viviana	Noticiero Univ	La Mujer de Madera		Mariana de la Noche		Amarte es Mi Pecado		Al Filo de la Ley		Primer Impacto	Noticiero Univ.
SPORTS	ESPN	SportsCenter (Live) CC		ESPN25: Who's No. 1 (N)		ESPN25: The Headlines (N)		Golf Tylenol Par 3 Shootout -- Day 2. From Gaylord, Mich. (Same-day Tape)				SportsCenter (Live) CC	
	ESPN2	2003 World Series of Poker		Wimbledon	Today at Wimbledon Marquee match from Wimbledon. (N) CC					Baseball Tonight (Live) CC		Billiards: BCA Open 9-Ball Champ.	
	CSN	I, Max (N)	SportsNite CC	On Campus	Pro View	MLB Baseball Baltimore Orioles at Kansas City Royals. From Kauffman Stadium in Kansas City, Mo. (Live)						SportsNite CC	Best-Sports
NEWS	CNN	Lou Dobbs Tonight CC		Anderson Cooper 360 CC		Paula Zahn Now CC		Larry King Live CC		NewsNight With Aaron Brown CC		Lou Dobbs Tonight	
	FNC	Special Report (Live) CC		The Fox Report With Shepard Smith		The O'Reilly Factor (Live) CC		Hannity & Colmes (Live) CC		On the Record-Van Susteren		The O'Reilly Factor	
	MSNBC	The Abrams Report (Live)		Hardball (Live) CC		Countdown With Keith Olbermann		Deborah Norville Tonight (Live)		Scarborough Country (Live)		Hardball CC	
MOVIES	AMC	(5:30) ★★★★ "Rocky" (1976, Drama) Sylvester Stallone, Talia Shire. 'PG'				★★★ "Rocky II" (1979, Drama) Sylvester Stallone, Talia Shire, Burgess Meredith. 'PG'					★★ "Tough Guys" (1986) Burt Lancaster. 'PG' CC		
	TCM	(5:30) ★★ "New Moon" (1940) Jeanette MacDonald. 'NR'		MGM Parade		★★★ "Walk, Don't Run" (1966, Comedy) Cary Grant, Samantha Eggar. 'NR'				★★★ "Indiscreet" (1958, Comedy) Cary Grant, Ingrid Bergman. 'NR' CC			
	HBO	(5:00) ★★★ "Arachnophobia" (1990)		★ "Biker Boyz" (2003, Action) Laurence Fishburne. 'PG-13' CC				★★★ "Everyday People" (2004) Jordan Gelber. 'NR'			The Terminal	Six Feet Under "Parallel Play" CC	
	MAX	Silence-Lambs	★★ "Addicted to Love" (1997) Meg Ryan. 'R' CC			(:15) ★ "Double Team" (1997) Jean-Claude Van Damme. 'R' CC				★★★ "X2: X-Men United" (2003) Patrick Stewart. 'PG-13' CC			
	SHOW	(4:35) ★★ "K-19: The Widowmaker"		★★★ "The American President" (1995) Michael Douglas. 'PG-13' CC				Further Tales of the City CC		Further Tales of the City CC		Queer as Folk Debbie woos Horvath.	
	TMC	(5:10) Bullshot	(:35) ★★ "Nutcracker: The Motion Picture" (1986) 'G'			★★ "Clockstoppers" (2002) Jesse Bradford. 'PG' CC			(:35) ★★ "CQ" (2001) Jeremy Davies. 'R' CC			(:05) ★★★ "Amy's Orgasm" (2001)	
	STARZ!	(5:00) ★★ "The Bodyguard" (1992)		(:15) ★★ "How to Deal" (2003, Romance-Comedy) Mandy Moore. 'PG-13'				★★★ "Freaky Friday" (2003) Jamie Lee Curtis. 'PG'			(:45) ★★★ "The Lord of the Rings: The Two Towers"		
	ENCORE	(:15) ★★★ "Heaven Can Wait" (1978, Fantasy) Warren Beatty. 'PG' CC				★★ "Top Secret!" (1984, Comedy) Val Kilmer. 'PG' CC			(:35) ★★ "Oscar" (1991, Comedy) Sylvester Stallone. 'PG' CC				Oxford Blues

express personals

To respond to any of these ads using your credit card,
call **1-866-495-9556**
Or call **1-900-787-6041** Call costs $1.99/min. Must be 18+.

Women Seeking Men

SF, 23, N/S, seeks humorous, fun-loving, outgoing, understanding SB/WM, 30-35, for friendship, maybe more. If you enjoys dining gout, movies, laughter and more, please call. ☎241522

SOMEONE WHO'S REAL and true! SBPF ISO SBPM, 35-45, open to a long-term relationship. Are you ready to learn and grow together? ☎249500

REDNECK ANGEL. SWF, 35, open-minded, very understanding, non-judgemental, smoker, seeks man, 28-52, who enjoys museums, art, dining, and camping. ☎252565

BEAUTIFUL SWPF 37, 5'6, blonde/blue, fit, fun loving russian mother, enjoys music, travel. Seeks intelligent, humorous, secure SWM 36-44, 5'10+ for dating and possible LTR. ☎246303

SBF, 35, IS young, ambitious and hard-working. Seeking a man for dining, dancing, travel, movies and shopping. ☎112200

SBF, 25, 5'9", thick figure, loves a man who's romantic yet sometimes a "ruffneck". Someone who's serious about moving forward in a relationship. ☎249994

DC CUTIE, 25, sexy, attractive BF, looking for good times. Let's go out and have some fun. ☎248016

ENERGETIC SBPF, 41, nice-looking, intelligent, passionate; enjoys museums, concerts, sports, music, travel. Seeking SBM, 38-53, N/S, similar interests, for friendship, dating, LTR. ☎935530

ATTRACTIVE, FUN-LOVING BPF, 35, seeks handsome, professional male, N/S, for LTR. ☎807562

ATTRACTIVE, LEGGY SAPF, 38, engineer, 5'7", 125lbs, Virgo, N/S. ISO tall, handsome, kind, smart SWPM, 35-50, N/S, no kids, for LTR. ☎962949

INDEPENDENT AND BEAUTIFUL SPF, 34, wants to meet a true gent who can appreciate her, and share swimming, conversations and other simple pleasures. ☎230825

SWPF, 36, IRISH-BROOKE Shields, trim, 5'7". Easygoing, funny, stylish. Lived abroad. Enjoys cycling, skiing, movies, travel. Seeks kind, intelligent SWM, mixed race ok, N/S, 33-43. ☎215277

BEAUTIFUL INSIDE/OUT. SF, 30, physically fit, very attractive, honey complexion, long hair, fun-loving and professional, seeks SM, 28-40, handsome, conservative, financially stable, humorous. ☎213971

CHARMING EBONY, 36, former Air Force, enjoys traveling, cycling, and cultural events. Seeking ivory, 35-40, N/S, for friendship, possible LTR. ☎924279

LINGERING OVER COFFEE, strolling Fourteenth Street, kayaking Georgetown, E-street movie, home-cooked vegetarian curry, laughing with friends. A great Saturday? SWF, 37, ISO SM, 32-45. ☎882826

GOOD-HEARTED DBF, 32, 5'3", N/S, one child, gentle gem, genuinely generous, seeks prayerful, honest, trustworthy, reliable, stable family man for LTR. Race unimportant. ☎874267

ATTRACTIVE SB MOM, 33, down-to-earth, caring, enjoys movies, dining, outdoors. Seeking honest, caring SM, 30-39, race open, for friendship first. ☎393133

SBF, 24, NOT fit but attractive, loves to cook, loves kids, great sense of humor. ISO SM for friendship, more. You will not be sorry. ☎242355

GOOD THINGS COME in small packages. Tall, small SBCF, 55, active in the church, likes theater, concerts, movies, conversation. ISO friendship w/tall, slim-medium built SCM. ☎221100

SCARLET NEEDS RHETT. Confederate southern traditional woman seeks gentleman. Me: 44, waist-length auburn/green, voluptuous, intensely sensual, Scorpio, seeks courageous man, for passionate relationship. Shen Valley. ☎220443

FULL-FIGURED SBF, 66, loves the Lord, would like to meet a man, 60-75, for casual dating, conversation, and maybe more. ☎807949

CHRISTIAN SBF, 50, 5'3", 115lbs, pretty, sweet, looks Spanish, seeks SCM, 50-70, 6'+, cannot be divorced, for possible LTR. ☎962534

WITTY SBF, 47, sweet, down-to-earth, sincere, with a great sense of humor ISO of SBM for friendship, dating, maybe more. (MD) ☎251192

♡

ASIAN FEMALE, KIND, intelligent, enjoys concerts, movies and museums. Seeking SA/WPM, 40-55, N/S, with similar interests, for possible LTR. ☎206623

PRETTY, SMART, FUN, fit SWPF, 51, loves music, ballet, forests, delicious food, wine, seeks handsome, fit, intelligent SWM, 40-58, for laughter, companionship and eventually love. ☎832764

ASIAN-AMERICAN IN SEARCH of true joy through happiness and friendship, must be physically fit, 50-60. ☎743836

"SPRING CHICK" SEARCHING for a guy who enjoys traveling, dining, sporting events, the arts. Pretty, sensuous, late 60s DWF. ☎678771

SWF, 57, 5'5", blonde/brown, independent, kind-hearted, enjoys hiking, walking, golf, theater, movies, sailing. Seeking SWM, 54-65, for dating, possible LTR. ☎862994

HARD-WORKING SBF, 49, 160lbs, enjoys walks, conversation, travel, dining out, reading. Seeking SM, with similar interests, for friendship. ☎735688

CLASSY, PRETTY, EDUCATED woman, very young-looking 64, fit, pianist, loves movies, concerts, short trips, looking for educated W/A/HM for dating and romance. ☎702942

LOVE IS THE answer. Ageless, mature beauty, great legs, bewitching blue eyes, dancing fool, dining diva, movies, massage, moonlight, candles, powerful package forever, 58. FC. ☎522339

BEAUTIFUL, STRAWBERRY-BLONDE, TALL, slim, accomplished and adventurous, professional woman. Seeking fit, well-educated man, 60+, with depth, humor, and a sense of irony. ☎430861

FULL-FIGURED SBF, 20, no kids, never married, seeks SBM, 21-30, who wants to take things slow in getting to know each other. ☎252354

STOP! IF YOU'RE a sincere gentleman, serious about embarking on a life-long journey with a 42-year-old woman of grace, beauty and integrity, contact me. ☎224289

DWF, 63, SLENDER, well-balanced, well-traveled, learning French. ISO a man who enjoys the finer things in life, outdoors, beaches. Be genuine and sincere. ☎213065

YOUTHFUL, ENERGETIC SBF, light-skinned, 50, seeks SM, 45-55, N/S, active, educated, upbeat, to share similar interests. More if chemistry is right. ☎687728

PHYSICIAN'S WIDOW. BRIGHT, slender, attractive WF in search of DWM, 57-68, accomplished, secure, with wit and style. ☎679386

ARTISTIC DWF, 55, blonde/blue, attractive, fit, active, lives at the beach, loves nature, seeking SWM, 50-60, with similar interests, for companionship, possible serious relationship. ☎640131

ATTRACTIVE DPF, 59, blonde/hazel, earthy, warm, fit, artsy, enjoys writing, chess/table tennis, sailing, outdoors, films, fireside, conversation, travel. Seeking life's companion, 59-66, 6'+, communicative, sensual. ☎601020

YOUTHFUL, FIT ATTRACTIVE, smart DWF, ISO good DWM, 50s-60s, brains, humor, heart, energy. ☎294070

WHERE ARE YOU? SWM, 35-48, dedicated, financially secure, happy for me, SWF, 42. Fairfax area. ☎896310

ATTRACTIVE, INTELLIGENT DF, 50-something, great cook. Looking for a good-hearted man, good karma, for a monogamous relationship. Central Maryland. ☎900437

VIBRANT PBF, 54, likes dining, movies, antique shopping, weekend getaways. In search of kind, intelligent, sincere, honest soulmate, 49-67, for friendship, dating, possible LTR. ☎557517

♡

TALL, GEMINI, SBF, Philly native, Eagles football fan. ISO attentive SBM, 6'+, 40-55, for LTR. ☎223976

SMART, CLASSY, COLLEGE-EDUCATED SBPF, 48, 5'5", 140lbs, Leo, N/S, seeks BM, 45-58, N/S. I enjoy reading, beach, outdoors. ☎251365

SBPF, 42, 5'4", Taurus, N/S, seeks man, 35-55, N/S. I enjoy music, dancing, bowling, amusement parks, weekend getaways. ☎918395

VERY HONEST SBPF, 48 (looks younger), 5'5", 150lbs, N/S, drug-free, drama-free, no kids, seeks SBM, 38-50, for a serious, committed relationship. ☎963119

SWPF, CUTE/CUTE, 46, 109lbs, brown/brown in search of cute, nice, sophisticated, 44-53, GENTLEMAN, with ambition, looks and kindess. ☎457978

SWF, 61, LOVES to read mysteries, adventures and other stories. Seeking a man to share the adventure of life. ☎217099

SF, 42, 5'1", 114lbs, tanned complexion, long hair, brown eyes, very attractive, seeks loving, honest military man type for happiness, romance, friendship and lasting love. ☎209161

BEAUTIFUL INSIDE AND out SAF, 43, 5'7", Virgo, slender, elegant, educated, N/S, loves nature and art. ISO SWPM, 38-48, N/S for LTR. ☎998953

SWPF, 41, ATTRACTIVE, slim, intelligent, compassionate city dweller, slow hiker who enjoys the scenery. ISO S/DWPM, 35-48, with complimentary interests, to explore LTR. ☎997455

ZANY, VOLUPTUOUS, FUNNY, loving, caring, blue-eyed, blonde DWF, 48, seeking fun-loving, smart, humorous SWM, 38-55, N/S, for whatever. ☎121780

VERY ATTRACTIVE MOTHER of one, DWPF, 45, petite, educated, outgoing, health nut. Enjoys outdoors, animals, music, dancing. Seeking similar WPM, <53, healthy, nice-looking, educated, affectionate. ☎122407

SAF, 43, LONG-DARK/BROWN, seeks a man, 40-50, who has a good heart and a kind disposition, for romance, intelligent conversation and lots of fun. ☎113167

KIDS GREW UP and moved away and now I have time for me. Attractive, intelligent SWF, 50s, seeking a LTR. Love books, films, walking, cooking. ☎987780

PHAT, 41, SBPF, N/S, seeks spiritual, romantic, communicative, psychologically sound SBM, 41-51, N/S, who looks sharp in a suit as well as baseball cap. ☎965952

EMULATING DIOGENES ISO honest man. Petite, cheerful WiWPF, 62, enjoys travel, hiking, theater, museums, gourmet cooking, dining, history, sharing. Appreciates off-beat humor, sense of adventure. ☎949061

SBF, 6', 50+, full-figured, kind-hearted person, ISO SBM, 50-60, N/S, with a sense of humor. VA. ☎947843

FUN-LOVING, OUTGOING, TRUTHFUL BPF, 51, N/S, N/D, people person, seeks a man with an open mind, who is ready to have some fun in life. ☎933892

ASIAN BEAUTY, SOPHISTICATED, elegant, 40s. Strong and successful in day, soft and romantic at night. Seeking an affluent and sincere gentleman to match. ☎932515

PRINCESS DI LOOK-ALIKE, classy, WPF, 40's, 5'7, slim, fun, well-educated, ISO tall, slim, 43-55, WPM, educated, handsome, playful, with varied interests. companionship first, more. ☎932203

ATTRACTIVE 59-YEAR-OLD ENGLISH lady, happy, secure, well-traveled, seeks kind, fun, attractive, un-bearded professional man, 59+, preferably in DC metro area. ☎916876

INDEPENDENT, CARING, WELL-ROUNDED SBF, 50ish, enjoys conversation, theater, dining, travel and long walks. Seeks intelligent, compassionate SBM, 48-60, good sense of humor, for friendship/LTR. ☎911391

TALL, SLIM, DWF, 50's, physically fit, active, communicative, caring, non-religious, fond of children. Seeking tall, fit, DWM, 49-60, to share outdoor activities. Also restaurants, movies, dancing, quiet times, and all life has to offer. Friendship first, with view toward LTR. ☎306549

BRIGHT, ATTRACTIVE, WARM, successful DWPF, 50, no children, 5'7", golden/hazel, educated, financially stable, honest, creative, loving and a great companion. ISO tall, S/DWPM, 45-55 years young to enjoy the better things life has to offer. You are smart, loving, fun, spontaneous, gallant, and financially secure with personal integrity. ☎905727

UNCONVENTIONAL SW MEZZO, trim, 5'5", 126lbs, age moyen, blonde/blue-green, seeks happy, considerate, trim, gentle, cultured male, 38-60. ☎896244

PETITE, PRETTY KOREAN, 55, N/S, sincere seeks same quality profesional S/DWPM, 55-65, for LTR. ☎849374

BIKE AND HIKE, wine and dine, take a chance on romance with me. Me: cute, petite, funny JPF, 58, N/S, blonde, shapely. You: JPM, 58-63. ☎882622

HONEST, OUTGOING, SENSE of humor SBF, 57, outgoing, animal lover, caring, seeking spiritual SM, 50-60, N/S, non-drugs, for friendship first to lead to LTR. ☎843692

UPBEAT, ATTRACTIVE, ATHLETIC, petite WiWPF enjoys symphony, jazz, theatre, movies, galleries, tennis, hiking. ISO loving, athletic, monogamous, uncomplicated gentleman, 63-72, N/S, to treasure. Metro area. ☎834627

TALL SBF, 53, down-to-earth, easygoing, enjoys reading, theater, travel. Seeking tall SBM, 55-65, honest, sincere, for LTR. ☎963254

53-YEAR-OLD, AFRICAN-AMERICAN WOMAN, attractive, slim, 5'5", professional, athletic, football fanatic, enjoys politics, cooking, scuba diving, trips to New England, seeks SWM, 47-60, similar interests. ☎627273

CARING, FUN-LOVING SWPF, 42, down-to-earth, enjoys horse-riding, mountain & beach walks, auto racing, seeking SWM, 35+, for companionship, maybe more. ☎516590

CLASSICAL MUSICIAN, ELEGANT DWF, early 40's, seeks mature S/DWM, 50+, cultured, refined, spiritual, for possible LTR. Me: 5'5", slender, long brown hair, attend church, arts, dining. Seeking cerebral, spiritual connection. ☎301191

ISLAND GAL. IF we click, let's share the experience. Trim DWF, 56, blonde/brown, 5'7", enjoys skiing, tennis, and fun. Seeking tall, handsome, unencumbered guy, 50-60. ☎962970

HELLO, I'M HERE! SBF, 44, attractive, full-figured, fun-loving and very down-to-earth. Seeking a mature SBM. Let's talk. ☎525732

ATTRACTIVE SWF, 40, blonde/hazel, enjoys all sports, travel, club dancing, seeking a cute, tall SWPM, 30-44, for fun times. ☎963221

PLEASANT PLEASURE IS what a petite, full of life, lady is seeking. With a small flame, kind gentleman, 50-85. ☎976784

I41-YEAR-OLD SBF, 5'2", 130lbs, works out, loves travel, poetry, sports. ISO SBM, 37-45, who is fit and romantic. ☎246850

VERY EMOTIONALLY GIVING, light-hearted, spontaneous SBF, 27, seeks SW/BM, 30-49, who is on the level and not into games. Be open, giving, not clingy. ☎246070

SBF, 45, 5'3", athletic, funny, smart, witty, attractive, shy at times, honest, career/goal-oriented, seeks secure SM, 45-50. ☎251599

Men Seeking Women

SWM, 30, 5'11", brown/brown, enjoys racing, motorcycles, rock climbing and puppies. Seeks fun-loving female to share in life's adventures. ☎253336

CHRISTIAN SBPM, 33, attractive, athletic, 5'11", laid-back, brown complexion, enjoys church. Seeking Christian SBPF, 21-35, N/S, attractive, fit, H/W proportionate. Light or honey complexion. ☎250062

SBM, 37, 5'9", 185lbs, is in search of a woman who believes in honesty, humor and independence. ☎620672

ATTRACTIVE SWM, 33, 6'1", 165lbs, hazel/brown, nice smile. Enjoys movies, dancing, Blockbuster nights, walks, comedy clubs. Seeking interracial dating with /SF, slim/medium build, 25-34, 5'3"+. ☎549095

ATTRACTIVE DWPM, 43, seeks petite W/HF, 32-45, interested in long-term, monogamous relationship. If you like good conversation, movies, dining, travel, adventure, motorcycles. ☎726245

DWM, 37, 5'10", 210lbs, Italian, smoker, enjoys riding Harleys, camping, the outdoors. Seeking SF, 30+, who loves kids, for friendship first, possible LTR. ☎250499

SBM, 31, 6'1", 180lbs, physically and emotionally attractive, loves outdoors, music, and travel. ISO nice, honest, serious lady, without children, for fun and possible LTR. ☎904558

SAM, 35, ATTRACTIVE, successful professional, seeks smart, funny, pretty W/HF, 25-35, for dating, possible LTR. ☎589764

SBM, 6'3", WORKS out often, enjoys playing music. Would enjoy meeting an intelligent, attractive, well-rounded, spiritually/mentally fit female, 24-45, for a quality dating experience. ☎818558

RESPONSIBLE, INTELLIGENT, FIT SHM, 29, 5'8", black/hazel, affectionate, cute, humorous, down-to-earth, enjoys helping people and life in general. Seeking SF, 19-45, for friendship, maybe more. ☎209837

HANDSOME, GREEN-EYED 38-YEAR-OLD SM, 6', dark hair, romantic, honest, interested in a relationship and more with a SF, 25-30. ☎838195

SWCM, 34, N/S, moral, Southern Baptist minister, does security work, enjoys dogs, dining, church events, enjoys sporting events, seeks SWCF, 30-37, N/S, with similar interests. ☎689070

SBM, 5'9", 175LBS, down-to-earth, humorous, likes going to movies and more. Looking for a young lady, 27-38, for dating, possibly LTR. ☎556060

Your trip to work just got *exciting.*

Find *tonight's* date on your *morning* commute.
Call **1-866-628-DATE** to meet hundreds of local singles.

Place your ad today, and we'll instantly match you up with people just like you. Every time we find new matches or someone leaves a message, we'll send you an e-mail or a text message directly to your cell phone.

SM, 35, LOOKING to start a family, LTR. Seeking SF, 25-45, would like to start a family, kids from previous relationship welcome. ☎119533

SENSITIVE, CARING, ROMANTIC DWM, 49, N/S, enjoys movies and dancing. Seeking similar WF, 27-55. ☎252884

SWM, 44, 5'9", brown/blue, N/S, enjoys concerts, movies, dancing, and travel. Seeking WF, 35-46, N/S, who enjoys the same. ☎250958

DWM, MID-50S, EX-COLLEGE professor, currently army officer, seeks D/SW/HF, who is pretty inside and out, "in shape", physically and emotionally. Prefer liberal. For LTR. ☎947580

SWM, 47, 5'10", red/blue, college graduate, Pisces, N/S, enjoys sports, dining out, children, computers. Seeking shapely SAF, 21-45, N/S, for sporting events, possible LTR. ☎887152

RESPECTABLE PROFESSIONAL AFRICAN male, good character, 48, 5'10", 190lbs. Seeking down-to-earth, D/D-free lady for dating. ☎123555

FAMILY COMES FIRST! Humorous, stable, secure, reliable SWM, 43, Catholic, Democrat, looking for stable, level-headed SF, for lasting love, marriage, maybe more. ☎114910

SWM, 49, LOOKING for a SWF, 38-50, must like jazz/ top 40 music, dancing, the outdoors, bike rides, holding hands, laughter for friendship, possible LTR. ☎903599

SBM, 40, NEVER been married, no kids, seeks SBF, 28-39, beautiful inside and out! If words could satisfy the mind and love the heart, then...? ☎825225

DREAM TOGETHER, TAKE a chance. SWM, 50s, likes reading, cooking, music, Star Trek, doing kindnesses. I'm husky, seeks medium/small, religious, knitter, humor. Any race. ☎254883

FIT DM, 50, lawyer, father of two teenage sons (not at home), enjoys dancing, jogging, tutoring. Seeking SPF, 40-55, any race, for LTR. ☎914102

SWM, 55, 6'1", seeking sexy ebony SF, 36-50, who wants a friend she can count on with long hair/legs. Alexandria Woodbridge. ☎704719

NICE SM, 20, 5'11", looking for a woman, 21-41, who is kind, funny, sensitive. Call if it's you! ☎253560

I WOULD PROTECT the lady who entered into my life. Well-built man, 32, strongly believes that a woman should feel safe with her man. ☎252773

COLLEGE-EDUCATED SAM, 27, 5'10", N/S, would like to meet a SAF, 18-35, with some college experience, for friendship or more. ☎251250

SBPM, 42, 6'1", 210lbs, enjoys the gym, listening to jazz and lives by spiritual ideals. Seeking fit BF, 30+, for indoor/outdoor activities and quiet times. ☎926178

TALL, BOLD, PROTECTIVE SM, 43, 6'4", 280lbs, father, carries himself well, enjoys camping, rafting, relaxing. Seeking SF, 29-53, who likes some of the same things. ☎838175

ACTIVE BM, YOUNG 75, enjoys driving, long trips, concerts, theater. Seeking attractive lady, 58-64, race open to enjoy life. ☎747182

VERY ATTRACTIVE SBPM, 44, 6', 180lbs, well-cultured, varied interests, character, politeness, decency, seeks SBF who is seeking the same. Compatible conversation a must. Virginia. ☎687468

MARRIAGE PARTNER SOUGHT. SWM, 56, U.S. citizen, with good habits, N/S, healthy, honest, affectionate, seeks woman of similar qualities. ☎665520

CHRISTIAN, HANDSOME MAN, 6'2", ISO very attractive, gentle-spirited WCF, 51-59, N/S, N/D. Interested in a caring, supportive, affectionate, godly relationship. ☎651377

DWM, 55, WITH a considerate nature, seeks a fit, charming WF, 40-65, for dating and maybe more. ☎202200

SBM, 55, PISCES, N/S, mechanic, enjoys home improvement work, fishing and sports events, seeks SWF, 20-65, N/S, for dating and possible relationship. ☎577915

EUROPEAN SM, BLOND/BLUE, financially secure, well established, enjoys the outdoors, travel, dining out. Seeking fit, attractive, single female, 40-45, for LTR. Alexandria VA ☎265926

HONEST, AFFECTIONATE SWM, 57, handsome, thoughtful, kind, likes dining, movies and weekend getaways. Seeking honest, fit, attractive SWF, 40-57, N/S, for fun, friendship and LTR. ☎963100

FINANCIALLY SECURE, ESTABLISHED professional, very fit, easygoing, gentle, giving DWM, N/S, N/D, loves music, kids, walks ISO thoughtful, open, spontaneous, S/DF, 30+, with good values. ☎226085

SWM, MID-50S, ARDENT motorcyclist, with zest for life, tired of riding solo, seeks active, petite, personable lady, 42-55, to share rides, sunsets, and the horizon. ☎220326

JUST COFFEE? SWPM, 58, 5'10", jogger, dancer, smoker, seeks sensitive, open-minded SW/HF, age open, HPTW. ☎962553

SBM, 29, 5'11", 165lbs, Jamaican, enjoys tennis, fishing, seeking SBM, 25-30, someone to have fun with, possible relationship. ☎890127

BOYISHLY CHARMING. SWPM, 51, 6'2", 190lbs, young-at-heart, believe in hugging kissing, happy endings. I am cute, financially secure, nice hair. DC, Maryland, Virginia all okay. ☎962950

ROMANTIC, PASSIONATE SJM, 55, H/W close, nice-looking, very honest, faithful, loves dancing, dining. Wants only one non-smoking S/DF, 37-55, young-at-heart, proportionate, N/S, for love. ☎115225

SWPM, 40, SEEKS SW/HF, for companionship, friendship, and possibly more. Prefer attractive, calm, phlegmatic, and financially responsible. Enjoy outdoors, bicycling, etc. Enjoys cats and dogs. ☎954912

HEART, MIND, AND body hoping to be shared with WF, 30-50. Boomer-era WM, Midwest transplant, tall, N/S, enjoys stage plays, movies, pleasant coffee-shop chats. ☎926113

SEPARATED BM, 43, 5'9", 177lbs, homeowner, self-sufficient, in military, smoker, seeks spontaneous, fun BF, 29-55. ☎255674

HANDSOME, FIT, FUN-LOVING, young-looking WiM, 55, 6'1", retired from the military and lonely. Seeking friendship, happiness, and lasting relationship. ☎110111

ENDLESS LOVE. SWM, 35, enjoys cooking, travel, riding Harley. ISO SWF, 25-49, for LTR. ☎963107

SILVER SLIPPER FOR a princess. This prince is seeking a stylish, affectionate, attractive lady who would like Pina Coladas or champagne with dinner. Sundays in the pool or make the Saturday morning flea markets. Enjoy Ocean City or New Jersey trips. I can serenade you and manicure your nails. Rub out the body aches and brighten your smiles. Nothing's too good for you. SWM, 51, 6'1", 190lbs, seeking SF, 42-50, H/W-proportionate. ☎217995

FOR THE REST of our lives! SWM, 58, 5'6", 175lbs, N/S, medium build, searching for one-on-one relationship with SF. ☎398025

ENGINEER SWM, RETIRED, tall, enjoys outdoors, art, picnics. Seeking slim, pretty SWF, 40-65, with no dependents, for fun and travel. Upper Montgomery County, MD only. ☎710919

DWM, 5'11", SLENDER at 63, nice, caring, educated, easygoing, adventurous, enjoys reading, crafts, traveling, sightseeing, events, mountains to the bay, togetherness, communicating, listening, being friends. ☎906874

SWPM, ISO SW/AF, for friendship and possible LTR. No games. Enjoys the beach, movies, traveling, exercising and physical activities. ☎905169

Men Seeking Men

SBM, 20, 5'9", 200lbs, cornrows/brown, H/W proportionate, N/S, seeks HM, 20-35, for conversation and more. ☎253372

PREPPY, ROMANTIC, AFFECTIONATE GAM 39, 5'9", ISO GWM, 35-45, for possible LTR. Love movies, theater, long drive/walks. I know you're out there. ☎249499

YOUNG PROFESSIONAL MALE, 21, looking for honest male, for friendship, fun times, possibly more. ☎251904

ENJOY MOVIES, THEATER, and picnics in the park with this 36-year-old GWM. ISO SM, 26-45, for friendship, maybe romance. ☎257045

POLICE ISO POLICE. Masculine, fun, normal, 33-year-old GHM seeking same for friendship, road trips, beach, mountains, movies, dinning out, LTR. You: GW/HM, under 40. ☎977157

MALE, 21, SCORPIO, N/S, lives in Northern Virginia, loves dancing, dining, movies, seeks SHM, 21-32, who is loving, caring, honest, and respectful. ☎741315

Women Seeking Women

SBF, 20, EMPLOYED, likes walks, reading, hanging w/friends, go-carts, roller blading, good talks. Seeking outgoing SF, interested in the same, for lasting friendship, maybe more. ☎252959

FEMININE, ROMANTIC BF, 36, N/S, kindred spirit with immense passion for the arts, seeks BF, 35-45, for warm conversation and quiet rhythm. ☎251371

FEMININE SBF, 36, 5'7", 145lbs, wants to meet a woman for dinner, music, and dancing the night away. ☎991410

36-YEAR-OLD, BLACK-JAMAICAN, FULL-FIGURED lesbian, nurse, homeowner, independent, seeks black lesbian, 37-48, N/S, who is serious about a relationship, DC area. ☎622526

ATTRACTIVE SBF, CARAMEL skin, 5'6", 160lbs, feminine, good sense of humor, seeks SBF, 30-42, honest, smoking ok, for friendship or more. ☎417605

You Caught My Eye

TO ASIAN GUY (#16 Scott Street/Columbia Pike 7:40AM, last cars Yellow, first car Green). Shy GWM who shared eye-contact for past year is now Orange. ☎707392

FRIDAY, 3/5. GREEN line, 8 PM. You: Churchill book, dark hair. Me: red shirt, going out. Slight smile, care to elaborate? ☎963803

JUNE 3RD, METRO red line, Farragut North to Metro Center. "These seats aren't for tall people." I said. Wish I had rode a little longer. ☎247223

RESTON/EXXON/WIEHLE AVE. SUNDAY, 6/13/04, 7:45 you: Maroon Honda Accord. Me: Tan BMW. Exchanged glances, would love to meet you. ☎252866

SEARCHING FOR JESSICA from Bethesda. We met in Richmond at a martini bar, would love to see you again. Contact Doug. ☎248249

C&O CANAL, MAY 31. Waiting out the rain and talking about biking through Ireland. Wish it had rained longer. Id like to see you again. ☎242556

NO SERVICE?
Program this number into your phone now and join later!
1-866-628-DATE

SINGLES Lingo: A - Asian, B - African American/Black, C - Christian, D - Divorced, F - Female, G - Gay, H - Hispanic, J - Jewish, M - Male, N/S - Non-smoker, N/D - Non-Drinker, N/Drugs - No Drugs, P - Professional, S - Single, W - White, LTR - Long Term Relationship

For live customer service, please call 1-800-252-0920 or email us at postpersonals@washingtonpost.com

GUIDELINES: Personals are for adults 18 or over seeking monogamous relationships. To ensure your safety, carefully screen all responses and have first meetings occur in a public place. This publication reserves the right to edit, revise, or reject any advertisement at any time at its sole discretion and assumes no responsibility for the content of or replies to any ad. Not all ads have corresponding voice messages. To review our complete guidelines, call **(617) 425-2636**

a service of people2people

Classifieds

JOBS

ACCOUNTS RECEIVABLE

Global Securities Information, Inc., a national provider of business-to-business information services company is currently offering the perfect opportunity to a highly driven, self motivated individual. This individual will be responsible for handling all incoming paperwork, daily deposits, weekly invoicing monthly billing, recording receipts, collections, filing and matching invoices. Candidates must have relevant college degree or 2 - 4 years equivalent experience. Computer knowledge, Excel and Accounting Software, strong communication, time management skills and detail oriented are a must, Excellent salary, good benefits - Health, 401(k), Pd Hol, casual environment. Hours: 9:30 am to 6:00 pm, 2 Blks from Metro. Candidates can email resume to: hr@gsionline.com or fax to: (202)628-1133

Activist

The Time is Now!

If you are articulate, passionate, and angered by the current administration's attempts to roll back environmental policy, we need you to call us today. Earn $350-$450/wk working as a community organizer. (202) 895-0420 ex 113

ADMIN ASSISTANT
for Permits & Bonding, No. Va. builder. Construction exper. pref'd. Admin exper. req'd. Compet. sal & benefits. Fax resume to 703-764-1333.

Admin/Clerical

Earn up to $12-$48/hr

Full benefits, paid training. Local area positions. Call 800-320-9353 x 2427.

Auto

ADMINISTRATIVE OPENINGS

Due to expansion, DARCARS Automotive Group has the following openings in the DC Metro area:
- **Payroll Administrator**
- **Accounting Clerk**
- **Customer Relations**

Great benefits and excellent pay. Please apply in person to Kelley Stevens at DARCARS Toyota, 12210 Cherry Hill Rd, Silver Spring, MD. No phone calls please.

AUTO BODY TECH

DARCARS Automotive Group searching for experienced Body Techs for our large body shops. Great pay, excellent benefits and plenty of work. Qualified candidates should contact:
- In Marlow Heights, Doug Sweet, 301-423-5111
- In Rockville, Robert Sadeghian, 301-340-0900

AUTO

HOTEL VALET ATTENDANTS

All shifts avail. Good driving recd req'd. Apply in person: JW Marriott, Valet Dept, 1331 Pennsylvania Ave., NW, WDC 20004.

AUTO SALES

355 Toyota in Rockville is looking for top-notch sales people. Must be customer service oriented, professionally dressed and dependable. Come join one of the top dealers in the area and earn up to $100k! Great pay plan and excellent benefits. Apply in person to Laverne Hawkins at 15625 Frederick Rd., Rockville, MD 20855 or call 301-340-0900 to schedule an interview.

AUTO SERVICE ADVISOR

DARCARS Toyota is currently seeking an experienced Service Advisor to run a very high volume team. Top pay, excellent benefits, with advancement opportunity. For interview call Kelley Stevens 301-622-0300.

Auto

SERVICE MANAGER

DARCARS Automotive Group is seeking top-notch Service Manager. Must have exellent CSI, employee relations and organizational skills. We're looking for a driven professional with the ability to motivate, train and manage a large Service Dept. Excellent pay plan and great benefits. **Please fax resume 301-622-7028 in strictest confidence.**

AUTO TECH—Meineke, $1000, comm. based. Call Lou, 703-725-6414.

AUTO TECHS— Reopening dealership in Chevy Chase DC looking for Auto Body techs, Auto Mechanics, Service Writers & Estimtors. Techs must have own tools & at least 5 yrs exp. 202-363-2116

Auto

SERVICE ADVISOR

DARCARS Automotive group has several openings in PG County for a qualified service advisor. Top pay, excellent benefits, and advancement opportunities. Call Ernie Payne at 301-899-1100

AUTO TECHNICIAN

DARCARS Kia is currently seeking top quality, import trained technicians to join our growing team. Plenty of work and top pay/benefits in the area for the right candidates. Call Ernie Payne at 301-899-1100

AUTO USED CAR DIRECTOR

DARCARS automotive group has an exciting opportunity to manage one of our largest used car operations. Must be career minded and have a proven track record running a high volume used car dept. Top pay and full benefits package. For confidential interview contact Kelley Stevens 301-622-0300

CARPENTER- LEAD — No. Va area. Exc. pay. Must have tools, transp, phone exp. 703-620-1500

Carpet Installers, Mechanics, Helpers

Needed. Legal status reqd. Call Ray 240-508-5660

CASHIER—Exp. Apply after 2 pm. Orlean's House 1213 Wilson Blvd, Arlington, VA.

CASHIER— Sat, Sun, 17-23 hrs. Attractive hrly rate + comm. Must have exc. local refs. Apply in person Mon-Sat, 9am - 4pm at Kenilworth Car Wash/Citgo, 3501 Kenilworth Avenue, Hyattsville, MD 20781.

Communications/Entry-Level

WE WILL TRAIN

Help us grow! We have just signed new accts. Learn marketing to management. Degree Preferred 1st YR 35K-41K. Training Provided. Call Abby Martin @ 703-534-7056.

www.crcadvertising.com

CONFERENCE: ASSISTANTS • PLANNERS • MANAGERS W/govt contracting exper. (6 persons needed.) **Fax: 301-585-8105**

CONSTRUCTION
Experienced marble sharp edgers, cutter, installers. Great pay and benes, near metro. Call 301-468-6856

CONSTRUCTION

OPERATOR, 580 CASE Backhoe Loader for utility contractor. Experience required. Dependable. Great pay. Job site Baltimore. Transportation required. Call 301-384-5084.

CONSTRUCTION SUPT.—Immediate opening for project superintendent with experience in tenant work and new construction. Fax resume to 703 222 3838 or email craig@metropace.com

DENTAL HYGIENE position available. North Arlington, 1 block from Clarendon Metro. Parking available. Benefits. 4 day week, 8-5. 703-527-9101

DENTAL OFFICE
RECEPTIONIST/FULL TIME

Exp'd, reliable, multi-tasking, people person. Min 2 yrs experience. For busy friendly Southern PG Cty dental off. Associates or Bachelors degree pref'd. Strong computer, math , telephone and customer svc skills req'd. Exp. w/discus dental software and insurance claims processing. Salary commensurate with exp. Benes. Please fax resume to: 301-630-0287.

DRIVER/DISPATCHER

Busy courier looking for nights and weekends. Must have own vehicle. Excellent map reading skills. 301-343-4318

DRIVER, FT—VA/DC/MD metro area. No calls, please. Applications being accepted 11am-2pm Monday-Friday at: ABCO, 5751 E. General Washington Dr., Alexandria, VA 22312.

DRIVERS—Bring your own van, pick-up truck, or car. Mid-Atlantic deliveries. Make $300-800/wk. 301-608-3728.

DRIVERS — Needed immediately. Excellent pay and benefits. Clean driving record a must. Knowledge of Washington/Baltimore area helpful. We need dependable persons, at least 21 yrs of age willing to work. Apply in person with copy of MVR at 2277 University Blvd., Bldg B, Adelphi, MD, Hrs 9am-11:00 am, Mon.- Thurs.

AUTO SALES

DARCARS®

No experience necessary, we will train. The DARCARS Automotive Group is the ***#1*** vol. Auto group in the Washington Metro area with 25 dealerships in Montgomery Co., P.G. Co., Frederick Co., Charles Co. and Fairfax Co. Due to the enormous growth of our company we are seeking highly motivated, customer friendly, career minded individuals to join our team of professionals.

WE OFFER:
- ***Company car***
- ***401K,***
- ***Paid vacation***
- ***$80K+ first year earning potential***
- ***Rapid advancement into management***

For interview apply in person to ***Kelley Stevens*** M - F Between 9:30am- 7pm At DARCARS Mazda, 12214 Cherry Hill Rd., Silver Spring, MD. (Corner of Rte. 29 and Cherry Hill Rd.) 301-622-0300.

CUSTOMER SERVICE

SALES/CUSTOMER SERVICE

$40-$60K first year potential. Excel. career move. Full & part time positions. 202-736-1776 Ext. 11

Driver — 40 hours. Sat req'd. Background check req'd. ADC map test will be given. T- 301-403-1729.

DRIVERS
CDL Drivers: with C, B or A and Hazmat Endorsement needed for Dulles Airport. Hours are from 3am - 7:30am as well as 8pm - 11:30pm. For VMW Express call our jobline at 301-440-1000

Drivers—Exp'd drivers. Cars, Vans, Trucks. Gas incentive. Guarantees available. 703-321-3044.

DRIVERS—Sunbelt Rentals in Sterling, Va is currently seeking Class A & B CDL Drivers to deliver construction type equipment. We offer top pay, company benefits. Apply within. 17 Douglas Ct., Sterling, Va or call Barry, 703-478-0210 for more info.

HOTEL

WILLARD INTERCONTINENTAL WASHINGTON D.C.

Executive Chef
Willard Room Manager
Asst. Executive Steward
Chief Concierge
Sommelier
Banquet Manager
Banquet Cook (part-time)
Outdoor Cafe/ Barback Servers
Bar/Lobby Cocktail Svrs
Cafe 1401 Server
Cafeteria Attendant (week-ends only)
Sales Assistant

Washington's finest luxury hotel has the above openings. We offer a competitive salary & benefit package along with growth opportunities. Please send resume or apply in person Tues, Wed & Thurs. 9:30am - 3:30pm to HR, 1401 Pennsylvania Ave., NW, Washington, DC 20004. FAX 202.637.7376.

EOE M/F/D/V

HOTEL • WAREHOUSE • LABORER • JANITORIAL • RESTAURANT. Immed. openings. Small regis. fee. **DC Labor Jobs Now. CALL NOW: 202-291-5627 www.dclaborjobsnow.com**

HVAC—Busy co. in Fairfax has openings for permanent positions for exper. Installers & Techs. Top wages & benefits. Call 703-385-3599.

LABORER - Warehouse, Janitorial, Rest, Hotel. Immed. openings. Call now. Small regis. fee. DC Labor Jobs **Now, 202-291-5627 www.dclaborjobsnow.com**

Legal

RECEPTIONIST

Small, team-oriented law firm near Union Station seeks mature, professional, and reliable receptionist to answer busy phones and perform minor office tasks. Some law office or Hill experience would be helpful, but is not necessary. Competitive salary & benefits package. Please email resume & salary requirements to hr@mwmlaw.com

LEGAL RESEARCHER

Legal/Securities research and retrieval firm seeks motivated college graduate to work at a fast growing business-to-business research company specializing in Securities and Exchange Commission information. We currently have a FT entry-level opening in our Downtown DC office. We are in need of a detailed legal researcher to assist our clients with using our powerful document search engine. Training provided. Candidates should have excellent communication skills and be able to work as a team player. 2-3 years of financial industry or working knowledge of SEC Filings or the securities industry a major plus. **Hours are 1:30 pm to 10:00 pm.** Great pay, good benefits, casual environment, casual dress, 2 blks from Metro. GSI is an Equal Opportunity Employer. Interested candidates can email their resumes and salary requirements to: hr@gsionline.com or fax to: (202) 628-1133. Resumes without salary requirements will not be considered.

MACHINISTS
Skilled individuals with minimum of 2yrs exper. for setup and general machine shop functions. Call 301-309-1758.

Management/Entry Level

College Grads

National Marketing Co. looking for ambitious people to train from sales to management. Paid Training. 35K to 42K 1st year. Call Mia Snow @ 703-534-7088 or fax resume to 703-534-7076.

www.crcadvertising.com

MORTGAGE REP—Willing to educate for mortgages & fin. servs. Call CW at 703-489-4589.

Movie Extras

Earn $200-$600/dy

All looks, types, ages needed
Local area positions. 800-260-3949 x3427

HVAC—MAGNOLIA Plumbing **NEEDS** HVAC Service exper'd Technicians for their service/commercial HVAC Dept. Top wages & benes. Too many to list. If interested, please contact Joe Jr. at 443-336-9808. EOE

Maintenance leading manufacturer of fence products is in need of a maintenance specialist to support its powder coating line and other general maintenance functions. The selected candidate will have 10 + yrs of maintenance experience in a manufacturing environment. Understanding of electrical and mechanical aspects of manufacturing is required. Must be a team player and be safety conscious. Qualified candidates may apply in person at Merchants Metals, 4301 46th St., Bladensburg, MD 20710. 301-927-4080. EOE.

MEDICAL ASSISTANT

For fast-paced office in Greenbelt. Please fax resume to: 301-345-3854.

MUSIC LOVERS The NSO seeks energetic, classical music lovers to help sell out our sub season. Sales exp an asset. PT 20hrs/wk. Great earning pot. Woodley Pk loc. Call Su-Th, Stephen, 202-797-0083

NAIL TECH—Exper. **BRAID IT UP ETC. 202-291-0788**

NURSE/PT

McLean doctors' office is seeking an RN for PT employment. Please call Jane at 703-790-5390

OPHTHALMIC TECH—For busy ophthamology practice in Reston, Va. Team player with exper to do exam, VISX laser, etc. Competitive sal & benes. Fax resume to 703-834-8187 or email djones@newview-laser.com

PARALEGAL, IMMIGRATION — Cutting edge immigration law firm seeks exp'd paralegal to handle business, family, asylum and litigation cases. Competitive salary, excellent benefits, warm working environment, great clients. BA & 2 yrs exp. min. Fluent Spanish. Resume to Paul Haar, 1150 Connecticut Ave. NW, 9th flr., Washington, DC 20036 or email paulhaar@aol.com

PHYSICAL THERAPIST—FT/PT Physical Therapist in Orthopedic private practice in Howard Cty. Fax resume to 410-740-2280

PHYSICIAN

VIRGINIA: Urgent care, FT position. Broadly trained to work in physician owned, outpatient clinic in Fredericksburg. Salary and benefits. Fax CV to 540-371-2411 or please call Aimee at 540-371-1664

PLUMBER
Experienced Journeyman Service Mechanic needed. New truck. Salary negotiable. Falls Church, VA area. Call 202-438-3437

PLUMBERS —Established Rockville plumbing co. seeks experienced local licensed service, remodeling in new construction Plumbers. Top wages and excellent benefits. Call R.V. Carey's Plumbing at 301-424-8899

Property Management - HANDYMAN—Part time. Garden style condominium located in Arlington, Va looking for PT employee. 15-20 hours per week to handle light maintenance and community upkeep. Must have tools and reliable transportation. Fax resume to: 703-206-0570.

REAL ESTATE

ADMINISTRATIVE ASSISTANT

If you have a VA real estate license and would like to work a few hours a week, perhaps I can help. I need a dependable and organized individual to schedule appointments, monitor transactions, etc. Fax resume to 703-329-8918.

RESTAURANT
Line Cooks needed. 1200 New Hampshire Ave. Near Dupont Metro. Apply between 2 & 5 every day.

RESTAURANT

PANERA BREAD OPEN HOUSE

Thursday, July 1, 6pm-9pm, 4459 Willard Ave, Chevy Chase

Your neighborhood bakery-cafe has FT/PT opportunities for Cashiers, Prep and Line Associates, Bussers and Dishwashers.

Stop by to fill out an application and meet with a Manager. Applicants will be expected to present valid forms of I.D. for employment purposes. Unable to attend? Call 301-951-5858. EOE

RESTAURANT

WAIT STAFF

For third generation family-owned seafood restaurant. Dynamic personality, driven, ambitious persons desired. Call for interview 301-589-1306

SALES/CUSTOMER SERVICE

$40-$60K first year potential. Excel. career move. Full & part time positions. 202-736-1776 Ext. 11

SALES REP

For Avon. Earn extra $$.
Call Jeanette: 301-856-8082, 240-604-6442

Sales/Wellness—Independent sales reps. Forget the suit and the commute. $1 Trillion wellness industry, 59 countries. 202-537-0272 4MoneyToBurn.com

Proposal Consultants

Shipley Associates, a nationally known consulting firm, is currently seeking proposal development professionals with security clearances. Qualified candidates must have security clearance SSBI with SCI access within the past 24 months. Proposal managers, volume managers, coordinators, tech writers and graphics professionals are needed. Interested candidates should reply with a resume to: **SCDC@shipleywins.com.**

SECURITY GUARDS

Watkins Security Agency has positions available for security guards. Applicants must be 21 yrs of age or older. H. S. diploma or GED. Clean police record. Must have home phone. Sites are in DC only. Applicants can apply 2907 Martin Luther King Jr., Ave., SE from 10a-2p, weekdays. 202-563-0790

SECURITY OFFICERS—FT/PT position avail. in DC & VA. VA applicants must have lic. & car pref'd. All shifts avail. Retirees welcome. Pls call Ms. Johnson, 301-563-3334. Previous applicants need not apply. DCJS#11-3385

SENIOR ANALYST

GSI has an opportunity for an energetic team-player to work in our multi-faceted Production Department. Duties include acquiring and maintaining a library of SEC documentation specific to corporate/SEC interactions, and also reviewing the daily flow of SEC filings related to boards of directors, entering or updating information in our databases.

A college degree and financial or business background is required, along with excellent English communication, organizational and interpersonal skills. Applicant must be proficient with MS Office applications. Familiarity with SEC filings and form-types is a plus.

Good starting salary and benefits, 401(k), pd hol, vaca, casual environment. 2 blks from Metro. Two similar part-time positions are also available, but do not include the benefits package. 24 hour minimum workweek during regular business hours required PT. GSI is an Equal Opportunity Employer. Candidates may email their resumes to: hr@gsionline.com or fax to: (202) 628-1133.

Service Technicians

BUILD A SOLID CAREER

With JC Ehrlich Company

Work for "America's Finest" Pest control company according to PCT Magazine. JC Ehrlich is a 76 year leader in the service industry with 42 locations in the Mid-Atlantic. Comprehensive training program includes career level advancement, compensation consists of base wage, incentives, bonus, major medical, vision, dental, paid vacations, 401K retirement plan, and Profit sharing. Starting salary 35-40k with potential to mid 50K. We prefer to train candidates with a solid work history dealing with the public, and ability to work on their own. Service vehicles and tools provided. Our rapid growth has provided career opportunities in our Washington DC/ PG County Md. office. Contact Danny Harper at 202-289-0548. Fax 703-550-8707;

or email resume to:
danny.harper@jcehrlich.com

JC Ehrlich is an equal opportunity employer & we welcome all, men & women, to apply.

TECHNICAL JOBS

Quality Assurance Specialist

GSI has an opportunity for an energetic team-player to work in our Product Department team.Knowledge of systems development lifecycles and various testing/ quality assurance practices
- Database and web technologies (HTML, XML, FoxPro, SQL)
- Software/ web testing- min 1 yr. Exp.
- Business case /proposal development and the ability to present to high level stakeholders
- Product/ project mgt- min 2 yrs exp

Good starting salary and benefits, 401(k), pd hol, vaca, casual environment. 2 blks from Metro. GSI is an Equal Opportunity Employer. Candidates may email their resumes to: hr@gsionline.com or fax to: (202) 628-1133.

TECHNICAL WRITER

Shipley Associates, a nationally known consulting firm, is currently seeking technical writers with a strong Information Technology (IT) background, who reside in the metropolitan D.C. area. Qualified candidates will have experience developing competitive proposals, explaining technical solutions, and articulating client win strategies. Interested candidates should reply with a resume to:
TWDC@shipleywins.com.

VET TECH—M-F w/alt. Sats. Must be self-starter w/min 2 yrs exp. Vac. & benes.

VET KENNEL ATT.—P/T, PM, wkends, holidays. Min. wage to $7.75/hr.
Apply in person: 2935 Chain Bridge Rd., Oakton, VA

Classifieds

JOBS

SALES

MAGNOLIA Plumbing **NEEDS** experienced, qualified salesperson for their plumbing sales department. Top wages and benefits - too many to list. If interested, please call Dom, 240-398-6548. EOE.

Sales/Wellness—Independent sales reps. Forget the suit and the commute. $1 Trillion wellness industry, 59 countries. 202-537-0272 4MoneyToBurn.com

WORKERS COMP

PT position available thru 12/04 for an individual to review past and current workers comp claims and make recommendations for expedient resolutions. Extensive workers comp experience req'd. Must possess excellent writing skills, knowledge of occ. health a plus. Min. 3yrs work experience in workers comp. or related field. Some travel may be required. Fax resume /cover letter and salary req. to L. Turner, 301-594-4967.

BUSINESS AND FINANCIAL OPPORTUNITIES

VENDING

A Coke/M&M Route-Must Sell
Great locs - Earn BIG $$!
$0 Dwn/fin. 1-800-367-6709 x4321

STUFF

ARL S.—2 couches (1 Brwn Trad), 1.5 yrs. old, $200/obo, (1 Red Mod), less than 1 yr. old, $300/obo. Sat. 6/26, 9am-2pm or call 757-329-6265

GRANITE—Countertop $33.50/sqft installed; 14 colors; fireplace vanity, tbls. www.graniteforless.com 703-615-4222/301-208-0223

CAREER TRAINING AND EMPLOYMENT SERVICES

Learn to be a

MEDICAL ASSISTANT

Sanz
since 1939

✓ Financial Aid If You Qualify
✓ Job Placement Help
✓ Day & Evening Classes

3 Convenient Locations

DC (202) 872-4700
MD (301) 608-2300
VA (703) 237-6200

Programs vary by campus. Call for details.

TICKETS

ORIOLES * BUFFETT * CHESNEY
SIMPSON * LINDA EDER * DAVE MATTHEWS
800-450-3587 www.aah-tickets.com

REDSKIN TX— (2) REDSKIN SEASON TX. CLUB LVL. Includes to pre-season games. Sec. 335, row 1, seats 12 & 13. $4300/incls. prkng. Call Dave at 301-262-8571

REDSKINS * ORIOLES
DASHBOARD * BUFFETT * CONNICK JR.
The CURE * VAN HALEN
MYSTICS * RAVENS * RIVERDANCE
301-985-6250
www.greatseats.com

PETS

Adopt 1+ cat/kitten—cute & curious
VIEW Available Cats/Kittens @
703-799-9390 spcanova@aol.com

ADOPT A CAT/KITTEN—Vet checked. Call Feline Foundation. 703-920-8665. **www.ffgw.org.**

BRIARD PUPPIES—12 weeks old. Home raised. Champion stock. Photos @ puppyfind.com Good price for good home. Call Elinor Sachse @ 202-244-6150 sachsedc@verizon.net

DACHSHUND—AKC MINI'S HOME RAISED. READY 7/11. $600. 301-733-7328. VIEW AT WWW.PHOTOBUCKET.COM PASSWORD: jjkell

French Bulldog Pups.—AKC, cream, fawn and brindle, M&F, $1800. 540-947-5951

GOLDEN RET PUPS/AKC—All health clearances. Vet chk. $650/F; $600/M. Call 540-289-5546

HORSES (2)-Must go Together Will Not Split Up —Both are big beautiful, very nice, Reg Paint 7 yr Gelding & Large Black Mare 14 yr old Tack & blankets incl. $7500. Charles Co. 301-743-9544

PUPS—Shots. $150-$350 cash. 540-955-1841 or 540-247-9274

CAREER TRAINING AND EMPLOYMENT SERVICES

RESIDENTIAL RENTALS

4600 Conn Ave N.W—Lovely 1BR 3blocks to Metro 202-361-6185

ABLE TO AFFORD-Yet Got Denied?
Don't despair! Places MD/DC/VA
Call: **The Right Place 888-813-5689**

ALEX $2000
PRIVATE SETTING
3 Lvl twnhse, 3BR, updated kit w/ceramic flooring & countertops, applcs & deck. MBR w/pvt lux BA, firepl lower lvl, garage, security sys. Ward Realty Inc, 703-212-8995

ALEX $890
PANORAMIC VIEW
Lg 1BR on top flr, secure bldg, rent pays all. On busline. Min to 2 Metros, DC, Old Town, 395 & Pentagon. Ward Realty Inc, 703-212-8995

ALEX/395 & King St— Lg 2BR, 1½BA condo. Close DC/Pentagon. Avail immediately. All utils incl. $1350. Call 703-508-2139

ALEX—3BR, 2½BA TH, w/d, 4lvl, garg, deck $1975 703-660-6752 8/1

ALEX/Cameron Station—Striking 3 BR, 2.5BA, 2 lvl. $1850 also huge 2BR 2BA $1725, 571-277-1831

ALEX/Landmark— 1 BR, 1 BA. Newly remod condo. W/D in unit. Pool/gym, sauna. Pvt prkg, great location. $1050 incl utils. Call Michael, 703-869-2225.

ALEX/Mt Vern Sq— 3BR, 3.5ba TH nr metro, uprades, $1800/mo. Avl 7/1. Must see extras. 703-220-6182.

ALEX/MT VERNON/FT BELVOIR
$1485/mo. 3-lvl TH, 2-BR 2½-BA, public transp., shops, and daycare. No smoking. 703-799-9170

ALEX S—3BR nr OT off GW Pkwy, grt amens. $1300/mo. 703-475-1724

ALEX/Skyline—Lge - 1000 s.f. Like new delux 1BR 1BA w/secure pkg. w/d. amenities. pool. gym. etc. Balcony w/DC views. $1150/mo. 703-578-0271.- **JULY FREE!**

ALEX-THE POINTE— 395/King St. 1 BR, frpl, W/D, patio. Prkg. Pool, fitness ctr, clubhse, balc, storage. free shuttle to Pentagon Metro. Pets ok. $1100. 703-823-3452

ALEXANDRIA EHO

Lafayette APARTMENTS

ONE MONTH FREE!*
- One and two bedrooms with optional dens.
- Separate dining areas.
- Walk in closets.
- Floor to ceiling windows.
- Huge balconies.
- Awesome pool, sundeck and kiddie pool.
- Playgrounds.
- New clubhouse with business center.
- Conference and community rooms.
- Fitness Center.
- Minutes to Nat'l Airport, Pentagon, Metro & DC.

Lafayette Apartments
888-299-6274
Income Limits apply
Professionally Managed by
Silverwood Management Inc./EHO
* Call for details.

ALEXANDRIA NEAR ALL BASES-
BRAND-NEW SFH & TOWNHOUSES
3 & 4BRs, 2½BAs, 3 lvls, 1 & 2 car gar. Avail now, 7/1, 8/1, 9/1 10/1. Owner finan. avail. Rent to own. Credit issues, bankruptcy no problems, many options.
703-660-6752 Let's Make A Deal

Alexandria/Seminary—3BR, 2.5BA TH, CAC, w/d, 2 frpls, $1800/mo. 703-855-7403

ARL $1,175/MO CONDO - CAMBRIDGE COURTS
2 BR, 1 BA bsmt condo w/ new carpet/ac/windows, upgraded BA, 3 miles from DC. Non-Smkrs Please. 703-536-3185 or 703-790-9090

ARL/ALEX—1,2 & 3BR. $1100-up. Bad credit no problem. **100% guar. approval.** 301-736-2810

ARL/BALLSTON
APTS AVAIL NOW-ALL SIZES
SPECIALLY REDUCED PRICE
ON SOME UNITS
Walk to Metro. Across From
Arlington Library
Rent incl all utils, Basic cable,
Parking, Pool & access to Exerc Rm
For appt & info call 703-522-6118
or See for yourself at:
1020 N. Quincy St
Office Hours: 8-4 P.M. Mon-Fri

ARL/Ballston—Lux new condo, 1BR & den, parking. $1590/month. 703-244-6526

ARL/ROSSLYN—Wlk to Courths. Metro. Tastefully furn. effic. apt. $1025 incls. utls. Call 703-425-6193 or cell 703-201-7888

ARL S—3BR/2BA, hdwd flrs, w/d, fncd back yard, nr Metro, $2175. Call Sue Nelson 703-521-2217 Arlington Realty, Inc 703-836-6000

ARL/THE CONTINENTAL——New lux studio, fully upgraded, extra storage, all amens; metro. Avl. immed. $1395. Move in by 7/1, 1/2 off 1st mo. 703-786-8661

ARL/Walk to Shirlington—2BR, 1BA, frpl, new w/d, pool, tennis, avail 8/1. $1200 703-243-1544

ARLINGTON $1425
2 Bed, 2 Bath, hardwood floors, Close proximity to transportation, shopping, etc. Laughlin Mgmt, 703- 356-7227 Laughlinpm@aol.com

ARL/COURTHOUSE

Marbella APARTMENTS

WALK TO METRO
Walk to the Courthouse Metro from your newly renovated 1, 2 or 3 bedroom apartment home with wall to wall carpeting, fully equipped kitchen and individually controlled heating and central air conditioning. Some utilities included. Prices starting at $880 for a one bedroom. Three Bedroom Apartment Available Immediately for only $1289.
Income limits apply.
Marbella Apartments
703/243-6650
Professionally Managed by
Silverwood Management Inc./EHO

ARLINGTON $1695
Affordable 2 Bed, built-ins, garage, immac cond. Laughlin Mgmt, 703- 356-7227 Laughlinpm@aol.com

ARLINGTON $1850
Lge 4BR, 2ba TH w/rear patio, near 395 & bus stop. Laughlin Mgmt, 703-356-7227 Laughlinpm@aol.com

ARLINGTON NORTH
5BR, 3BA. Spacious Cape. CAC, DW, W/D, sunrm, fam rm, frpl, Avail 7/1. $3200. 202-294-2678

ARLINGTON NORTH
4BR, 2½ BA. Sunny Colo. CAC, DW, W/D, frpl, cable/net ready. Avail 7/1. $3200. 202-294-2678

ARLINGTON

Monterey APARTMENTS

NOW LEASING
for summer and fall occupancy.
One, two and three bedrooms available with:
- All new interiors.
- New hardwood floors or carpet.
- Brand new kitchens with oak cabinets.
- Controlled access into each building.
- High speed internet available.
- Bus Stop in front of community.

Monterey Apartments
703/379-6656
Income Limits Apply
Professionally Managed by
Silverwood Management Inc./EHO

Asp Hill, SS, Glmt, Weedn— Christn F to rent room from other Christn, $450 no utl, stable/permt, Jackie 301-438-2746

BELTSVILLE —$850, renov 1BR, new kit cabinetss, appliances, new tubs etc. 301-937-1137 www.chestnutknolls.com

BETH N—2BR, 1BA, AC, balc, tennis, pool, wlk to Metro, all utl+cbl incl, $1,500/mo. Call,301-949-7838

BETH/PARKSIDE—1 BR. Walk to Metro. Pool/Tennis/Utils incl $1100/mo. 202-255-5091. Kim.

BRENTWOOD 4315 34th St
4BR, 2 BA, modern kit, terrace garden, deck, immed occupancy. Near Metro $1400.
KELLER ASSOC INC 301-593-6500

CAP HILL—421 4th St SE, Charming sunny 1BR, 1BA, priv. patio, hd wd flrs., fp, cac, w/d, prime loc. Walk to Capitol & Metro. No smkg. no pets. $1395+ Avail Now. 703-356-9888.

CAP HILL—brand new 3BR, 3BA condo, w/d, state-of-art appls, sec sys, hrwd flrs. $2400. 202-345-8528

CAP HTS—Renovated rm. All utils.
Nr. Transp $100/wk. 240-375-1436.

CENTREVILLE—3BR, 2½BA 3lvl gar TH.
GAINESVILLE—SFH 4BR, 2½BA, great loc. Avail 7/1. 703-981-8857.

COLUMBIA HGTS—2BR, 2½BA, 3 lvls, hi ceil, isl. kit, w/d in unit, all hdwd flrs,2 decks, 2 car prkng, 1 blk fr. Columbia Hgts Metro. $2300. 202-550-2679

DUP CIR— Sunny lux 1 br, hdwd flrs, upper flr, cac, doorman bldg, undergrnd prkg, nr metro, restaurants, grocery. $1900 incl utils & prkg. Call Paul, 301-654-9522

DUPONT CIR- 1821 19th St. N.W. Apt 1. —Ground flr, Mod 1BR, w/w crpt, w/d, CAC, cls to shops & Metro. $1100/mo+utils. 202-237-8488. Thos D. Walsh, Inc.

FAIRFAX—2BR, 1BA, newly remod, balc, great loc, nr shopg/Metro, $1245 incl utils.
FAIRFAX—1BR 1BA, newly remod, balc, great loc, nr shopping/Metro. $1095 incl uts. 703-978-8479.

FALLS CHURCH

Patrick Henry APARTMENTS

Close to Everything
Huge 2 bedroom apartments in the Seven Corners/ Arlington area. Easy driving access to Routes 50, 29, and 7. Metro and ART bus stops at property, only a 10 minute ride from the Metro. Walk to shopping. All apartments are newly renovated. Beautifully restored hardwood flooring. Tons of space! Individually controlled heating & air conditioning. Some utilities included. Prices starting at $1070. Close to work. Close to Play. Close to Perfect.
Income Limits Apply
Patrick Henry Apartments
703/534-4866
Professionally Managed by
Silverwood Management Inc./EHO

COLUMBIA — Lge SFH, car garage, 5BR, 2FBA, full fin w/o bsmt, Rec rm, extra kitc in bsmt, conven loc. $1650. Call 443-570-7034.

FAIRFAX—all utls incld. 2BR, 1.5 BA condo. Available now. $1200. 703-937-0339 or www.purvisforservice.com
RE/MAX Xecutex

FAIRFAX CITY—2BR 1BA apt, newly renov., $1100 incl all utils. ½ mi to GMU. Avl 7/1 703-568-3925

FAIRFAX EHO

ALEXAN™
FAIRFAX RIDGE
2BRs from $1300*!
CALL 888-255-8288
*On select apts.

FALLS CH—$900; 1600 S.F. 1BR 2BA, frpl, full kit, ac, w/d, catv & internet. N/pets/sm. Incl utls. 703-560-8808

FALLS CH BAILEY'S XRDS— Lge brick TH. 3BR, 3½ BA, frpl, 2 lvl deck, no pets, $1875. Call 703-931-0214

FORT WASH—4BR, 2½ ba. TH
w/bsmt. Rent w/opt. $1650 + utls. NS/no pets. 301 552-4460. OLREA

FRIENDSHIP HTS— TH. 3 BR, lge LR w/din area. W/D, bsmt, prkg, avail Aug 16. $2000+ utls. 301-320-0226

FT BELVOIR/LORTON— IMMAC 3 FIN LVL, 3BR, 2½BA TH, hdwd flrs throughout, ceramic flrs in kit. & ba. $1450/mo+utl. No pets. N/S. Avl. 8/1. Call Janet, 703-402-7229

GAITH/RIO CENTRE LUXURY $1450
Completely remod 3BR, 3BA, 3 fin lvl spac TH. Too nice to be a rental. Bus svc. at dr to Metro. Wlk to shops/theatres, rests.
Paul/Re/Max, 301-572-2226

GEORGETOWN/GLOVER PK—2-3BR 2BA, fully equipd & furn. CAC, lg deck, $2800+utils. 202-744-8375

Georgetown—Huge condo. 1BR/1BA. 2320 Wisconsin. Everything New. IDEAL location. Rare find. By appt. $2,800/mo:202.215.3811

GEORGETOWN/Palisades—OPEN HOUSE Saunday 6/27 1130am-1230pm 4517 MacArthur Blvd*1 BR DeLuxe, washer/dryer fireplace, patio, parking $1095 + Elec*2 BR,1 1/2 BA,on 2 Levels!washer/ dryer fireplace, parking, parkling wood floors $1995 + Elec

Herndon - Hiddenbrook $1675
One Level!
3 Bdrm, 2 Bth, fpl, deck, fcd-in yd, Cmty Pool. Bob: 703-303-2924.

KENSINGTON—Beautiful spacious 4BR, 2BA home. fireplace, deck, view of park, $1900. 301-641-5037

LORTON STATION—New lux NV TH, 3 BR, 4 BA, gourmet kit., 2 car gar. $2500/mo. 703-360-1725

MANASSAS PARK—Huge 2-BR TH. Easy access to I-66. Call and ask about our specials 703 631-1451 or 703 361-1907. RESTRICTIONS APPLY.

MCLEAN/Langley Forest—4BR/den, 3FBA, famrm w/frpl, 2-car gar on 1+ ac, $3600 Avail 8/1. 703-893-6736

NE/16th & E Sts—2BR new renov Sec 8 ok. No pets/smk 703-451-0595

N.E./Deanwood—Renovated 3BR, 1BA, Eat-in-Kitchen, hdwd floors, CAC, OSP, Close to Metro, $1500+utls, (202)232-8937

NE — Effcy, $550+cookg gas & elec. No pets.
202 265-4814/202-889-4083
Fred A. Smith Co.

NW/DOWNTOWN—Convention Center, Newly renov. studio, ideal for wkly commuter pad. $750. 202-289-4909

NW/LEDROIT PARK 8 LUXURY APTS
151 S ST. NW
ONLY 2 -1 BEDROOMS LEFT!
- One BRs starting at $1025
- Secure building
- Controlled entry system
- Spac sun-filled apts
- New kitchens & baths
- 9' & 10' ceilings
- High speed internet/cable.
- On-site laundry
- Close to Metro/green line
- Conv to downtown & Cap Hill

202-362-2642 Lic. agent

POTOMAC/ROCKVILLE-Desirable Rockshire Community—4BR, 3BA split in Wootton School Cluster, pets ok. Immed occup. $2100.
Rob Ramoy Associates 301-530-7337

RESTON TOWN CENTER—Gorgeous 2BR condo. Gas heat & cooking. Great kitch. garage. secured bldg. Pool. Clubhouse. Call 703-862-0891

ROCKVL/GROSVENOR TOWERS
Large 1 BR, renov'd, incl utils. Nr metro. 301-529-4618.

SE/1817 P ST. —1 & 2BR + den, hdwd flrs, secure bldg, lndry rm, nr Metro, $575-$750+electric
Delwin Realty 301-608-3703 X105

SE — 1BR apt $650+electric. No pets.
202-265-4814/202-889-4083.
Fred A. Smith Co.

SIL SPG—2BR, $1100. FREE utls. Hdwd flrs. Bus at dr. Nr Metro. On-site pkg.
Monterrey Apts 301-588-3413

SIL SPG—3-BR 1½-BA colonial, lg. fncd yrd, garage, scrnd porch, fpl, h/w flrs, bsmt, W/D, CAC, Avail. immed. $1850.Open Sun 12-3 9110 Sudbury Rd 301-625-0734

Classifieds

RESIDENTIAL RENTALS

NW—3BR TH's. LR, kit, fin bsmt. Immed. occup. From $1500. 703-575-8888 or 571-237-4634

Silver Spring **$1850**
Brick Rambler - Forest Glen
4-br. mod. kit.& fam rm, LR w. fp. Fin.bsmt w. br & bath. METRO. 301.652.1101.

Southwest DC **$1500**
Townhouse Near Waterfront
2BR,1BA, 3 levels, new appliances, central air, skylight, patio, parking. 202-369-4455

TAK PK—lg 1BR $780 utl incl Sm. bldg, a/c, w/d, pet ok **240-432-4400**

TAK PK—Lg 2 BR $950. Sm. bldg, a/c,h/w, pet OK. w/d **240-432-4400**

URBANA—2004 large END TH 3BR/ 2.5BA, garage, $1800 240-793-4102

WOODBRIDGE/Belmont Bay/VRE train
3BR, 2.5BA TH, 24x68x2=BIG, 2 car gar, w/d, golf-18, 703-307-2663

WOODBRIDGE/BELMONT BAY— Wtrfrt condo, brand new, 2BR+den, 2FBA, w/d, 2 pkng spcs, $2300/mo. 2yr lease. Avl July 15. Pvt marina, wlk to VRE & close to 95. 703-447-4282

WOODBRIDGE— TH. 3 lvl, 3 BR, 1½ BA. Wlk-out-bsmt. $1100+ sec dep. No pets. 703-670-2487

SUMMER RENTALS

REHOB—Cottages 8blks to ocn, cac, cable, fr $650/wk, www.bayroadcottages.com; 302-227-5528

ROOMMATES

ALEX/ROSE HILL — N/S, M to shr SFH, pvt BA, 1/3 utls. Nr metro. No pets, $625. Avail now. 703-856-8600.

ARL/CLARENDON—M/F, N/S, prof to shr spac home w/ 2 others, grt loc, shrt wlk Metro, groc., restr; rm w/ pvt BA, avail. 7/4, $625+⅓. Call Ed, 703-528-0678

ARL—Wlk to EFC Metro. 2 rms in 4BR group hse. $485 & $550. Prof M n-smkr. No pets. 703-533-8539

CENTREVILLE/Fairlakes—Shr gorgeous furn. SFH. 10min to Metro. $550. 703-818-1389

DOWNTOWN— N/S F share renov TH. Small furn rm, w/w, kitch, W/D, cable wired, Metro. Sec. dep. Net $365 incl utls. 202-232-1127

GAITH —Share SFH nr Mid County & 124, Room bath & share kit, $550 all utils & cable incl. 301-775-6858

NE—House to share. Near Metro & Stores. wall to wall carpet, CATV, & AC, 202-397-5861

ROCKV—Shr hse, no smkg, no pets, nr transp. & shopping. $469+utils. Avl. 7/1. 240-351-5150

STERLING—Prof to shr new TH. BR shr BA $395 +utls, Smoke free avl. now. 202-435-5249; 703-444-0901

WOODBRIDGE/Belmont Bay/VRE train
Shr new lux 3BR/2½BA TH, 24x68x2=BIG, 2 sep stes for 2 profs, 2car gar rr, blinds, w/d, golf-18, inside patio $1100/ea. 703-307-2663

CONDOS FOR SALE

ALEX/OLD TOWN
spacious 2 lvl 2BR/2.5ba, all amenities. Walk to metro. $459,900 202-288-0667

ALEX/PLACE ONE—Jr 1BR w/granite, marble, Fr drs, new everything, Low fee. $184,900. 571-277-1831

ALEXANDRIA **$229,900**
SKYLINE HOUSE
First offering on this spacious 1BR, 1000+sq ft., generous closet space, balcony, garage parking, freshly painted & cleaned. Call for appointment.
Marion Cloud
703-314-7033
RE/MAX ALLEGIANCE

ARL **CASH BACK TO BUYER**
Lux 1 BRs from $180K. 703-948-6466 KW Realty. **www.StickWithNick.com**

ARL/Crystal CIty **$685,000**
Bright, gorgeous, spacious 3BR 2BA. Views of Potomac & Capitol. Fully equipped kitchen, washer/dryer. 2 indoor parking spaces. Dave Salmon (703) 892-4542. Remax Allegiance

ARL N. **$185,000**
CALLING INVESTORS...
Spacious 1BR w/hdwd flrs, 2 blks Rosslyn Metro. Rented for 1 yr at $1100/mo. Parking included.
Marion Cloud
703-314-7033
RE/MAX ALLEGIANCE

BETH @ GROSVENOR METRO— Excel. $265,995/obo. 210-317-0690

COLUMBIA HGTS **$579,900**
Blocks to Adams Morgan. 2BR, 2BA, garden style condo., high ceilings, granite SS appls., marble BAs, flagstone patio, only 1 of 2. 1 prkg incl'd. 1455 Fla. Ave., NW., #1A. DC 20009. Aaron Seekford, 703-447-4663. Arlington Realty Inc, 703 836-6000.

DUPONT CIRCLE **$369,900** **OPEN 1-4**
JUST LISTED
2BR, 2FB, bright, lots of windows, hrdwd flrs, gas FP, w/d. Walk to everything. Great Location.
1731 Willard St NW # 302
Andre Moeller **202-997-5673**
Chevy Chase Office **202-326-1300**
WEICHERT, Realtors

FAIR LAKES **$320,000**
2BR, 2½BA 2 lvl, 12665 Faircrest Ct. #320. 703-855-7403

HOUSES FOR SALE

AAA-BUYERS-Save $$$—129/Family Homes 4 Br,3 ba, huge backyard, high ceiling, library, 2-3 car garage, walk-in closet, MSB suite. Others S/F, T/H & Condos avail. Hud/Va/Bank Foreclosures. For Recorded Info: Call 1-800-716-3409 ext. 3312 anytime, 24hrs a day. **RE/MAX Allegiance**

"AFFORDABLE - HASSLE FREE"—Maryland Homes Marketing Center. 1,500+ S/Family, T/House, Condos, Fixer-upper, Hud/Va/Bank Foreclosures, Upscale Homes. Golf course homes. Investors. 1st Time Buyers, Home Sellers. Visit:www.MarylandHomesMarketplace.com or call 1-800-716-3409 x1692
RE/MAX Allegiance

AS IS: Private party will buy your house as is. Free no obligation info: 301-680-9263

BETHESDA **301-588-5880**
OPEN 1-5 (SAT & SUN) **JUST LISTED!**
Huge, Private Master Suite!!
Sought-after, neighborly Hillmead w/community park. Mins to NIH/Beth metros, shopping malls, Cabin John in/out door rec fac, dwntn Beth eateries, YMCA 495/I270. Cut commute & start enjoying your life! Don't Miss This Fantastic Purchase Opportunity!
24-hour Recorded/FAX info:
Temple St. 888-268-4334 X 2009
Buyers-Get new listings emailed daily 888-268-4334 x 3009. Sellers-Get Max market exposure for Max net sale proceeds 888-268-4334 x 4009
Bruce Williams, GRI, ABR, SRES
Keller Williams Realty
www.HouseHoundUSA.com

BUYING HOUSES
FOR CASH/DC/MD/VA
Lease opts; takeover pymts; houses over leveraged; tax liens; CALL 202-409-0045

CHAMBERSBURG—On ctry cl golf course. Walls of glass & exotic woods frame the natural beauty of 2 mt. ranges, post & beam const, soaring spaces in this custom crafted DECK HOUSE. 3200sqft. 110min fr DC. $349K. 717-263-4895

CLINTON— 4 BR, 3 BA brickfront SF, upgrades,gorgeous lot, privacy,$280k Special financing. Licensed Owner. FSBO. 301-856-3524

FAIRFAX **$499,900**
Fabulous Find in Fairfax loc. on a quiet cul de sac in the popular Fairfax Club Estates Subdivision. This charming 3 lvl SFH offers 4BR, 3½BA, & extra rooms galore. Architectural features incl. vaulted ceils, lge windows, hdwd flrs & a cozy El kit w/French drs that exit onto a generous multi level deck. MSBR boasts Plantation shutters & a freshly remodel. Bathrm suite.
Ope Sat & Sun. 1-4. 5600 Limpkin Ct. 703-323-9397

FAIRFAX **RANDOM HILLS MODEL!**
Beautiful brick end unit, upgraded from top to bottom. $489,900. 0 down payment. Free recorded msg 1-877-605-9408 #3008 Re/Max Olympic

FAIRFAX **WINCHESTER MODEL!**
Gorgeous end unit TH, all bells & whistles. $569,900. 0 down payment. Free recorded msg 1-877-605-9408 #3006 Re/Max Olympic

FIRST HOME BUYERS PROGRAM
- No Money down
- Loans up to $400,000
- Finance 103%

PRUDENTIAL CARRUTHERS RLTRS
Ron Johnson 703-625-4778

GAITH **Townhome** **$285K**
Completely renov Brick front TH w/3 BR, 2½ BA, fin bsmt, Pergo flrs, new maple cabs, granite counters, stove, refrig, DW, all new fixtures & floors, new baths, fncd bkyard. Community pool & tennis. 9355 Bremerton Way. Brian, 301-590-9494 RE/MAX 2000
www.listorbuyhomes.com

KILMARMOCK, VA. — Gorgeous waterfront lots. Deep water, fantastic views, ideal loc. $395,000. Call Joe Emerson, Agt, Middle Bay Rlty, 410-610-9890 or 804-436-1150.

Lewes, DE— Bch Blk cabin. Weekly $600. 302-645-5569; 202-244-5380

LORTON—1/2 ac C-5, retail/office or Master planned R-20 for 10 apt units or 2 hses. $799K 703-690-6969

MCLEAN **HEART OF MCLEAN!**
2 lvl TH conv to everything. $309K. Hurry! 0 down payment. Free recorded msg 1-877-605-9408 #3002 Re/Max Olympic
What's Your Home Worth?
www.NovaHouseValues.com

MONTGOMERY VILLAGE/7937 Otter Cove Ct.—Remodeled 3BR, end unit, new crpt, appls, floors, MSBR on 3rd flr w/MSBA & ofc. $295,000. Open Sat & Sun. 12-4. 240-899-5565 for dirs.

MYRTLE BEACH—1BR, ocnfrt condo, slps 6, Fr $700/wk. 703-330-5949

Need to sell your house for cash? Let me help you. Foreclosure? Not a problerm. Call right now 240-498-4073

NORTHERN NECK, VA.
SPECTACULAR DEEP WATER LOTS
w/beaut. views. Only 4 left.
Owner/Agt (804) 445-3851

Oakton—Stunning, newly renovated SF, 4 BR, 2.5 BA, 1/2 acre. Gourmet kitchen w/granite &stainless, FR w/FP, WO finished basement w/80' home theater. 3276 Fox Mill Rd. 703-264-0632. $649,000

POTOMAC RIVER COMMUNITY
With marina, beach & clubhse. N. Neck, VA. **Lots starting at $24,900. Call 804-493-9992 or 540-903-1553**

Rehoboth DE **$399900**
Walk to Beach!
4Bd/3.5 BA, Loft, Gr, Scrn prch, FP, New/P Furn/Pool. 302-545-8355

SIL SPG **Handyman** **$249K**
Brick front Townhome w/3 BR, 2½ BA, finish bsmt, hdwd floors, eat-in-kit, backyard. Close to Metro.
Call Brian, 301-590-9494 RE/MAX 2000
www.listorbuyhomes.com

NW/7714 Georgia Ave—1100 sq ft, newly renov on grnd flr lvl, cac, hi volume street traffic, nr Sil Spg, $2500/mo. Thomas D Walsh Inc, 202-237-8488

Palisades **$749000**
Great Location on Foxhall Rd!
Wonderful mstr bd with roof deck. Big back yard. 4 lvls/ 4 bd/3.5 bth near shops. FP in LR. Mrble bths. New appls. Lrge deck over garage.
Help-U-Sell **Homes Matter Realty**
202-966-4310 **www.helpuselldc.com**

REHOBOTH - REDUCED
NEW! Beautiful cozy Ocean blk family cottage called **"Memories."** Sleeps up to 20, 7BR, 5.5BA, all amens, great panoramic ocean views from rooftop deck, very clean, CAC, pet friendly. Avail. 6/27-7/02; 7/9-7/23; aft 10/1. *Additional house closeby avail, called **"Casablanca"** sleeps up to 16. Avail 8/22-8/28; 9/4-9/11 after 9/18 Both sleep up to 36. Perfect for family reunions, seminars & building great memories. AVAIL. NOW! Wknd rentals possible. Call **913-491-9348 or 816-863-3511.**

SLOW CREDIT/NO CREDIT—Not a problem. Rent your next apartment from us. Call Woody or Shirley at DTM, Inc 301-322-6881

STOP
FORECLOSURE
Call Patrick
703-887-3148
FFX Realty

Vienna/Tysons Corner **$415000**
FIRST SHOWING
This well-maintained spacious 3 level all brick townhouse is loaded with upgrades. Situated in the heart of Tysons Corner. A MUST SEE!
- 4 bedrooms, 3 full baths.
- Backyard professionally done with fountain
- Access to a private park (Great for kids)
- Great Fairfax Schools
- Close to Dun Loring metro
- Convenient Location: 495/66.

OPEN SUNDAY 12-5 DIR. 123 SOUTH, L on Old Court House, R on Gallows, R on Cedar LN, L on Larkin 8153.

WE BUY HOUSES-ANY PRICE OR CONDITION!
Is your house vacant? Are you facing foreclosure? Relocating? Need repairs? Divorce? Bad tenants? Behind in payments? 100% financed? Owe liens?

We buy houses, all cash, no contingencies, no real estate fees/commission. We handle all the paperwork. We can even make up your back payments. There's never any cost for our services if your home qualifies. You'll get a quick sale.

Brian, Re/Max 2000, 301-996-9695
www.4metrohomes.com

REAL ESTATE SERVICES

MORTGAGE MAGIC
We specialize in funding unusual and difficult mortgages up to 100%. Loans fr. $100K to $3 million, credit & income documentation issues welcome. Bank turn downs. Purchases, refin., cash out, construction. Call Stuart **410-571-0118**

COMMERCIAL REAL ESTATE

N.W.—Convention Center, salon, spa or service use, high traffic, conv to Metro. 202-289-4909

NW/DNTN— Convention Cntr. Sngl or ste $500-$1200, HUB district (minority certification), Flex terms. 202-289-4909

WHEELS

ACURA '97 INTEGRA—All pwr, sn rf, lthr., 5spd, exc. cond. loaded, 1 ownr 74k mi. $9500 703-734-9194.

BMW '01 M5—45K miles, Black on Black, $50850 OBO, Call 703-404-3468

CAD '92 Seville—Auto, 173k mi, $4200, 703-281-2720

CHEVY '03 CORVETTE Convert—50th Anniv Edt, auto, 2800 mi, $45,000.
Call Tom, 301-990-6799 or 240-674-4113

CHEVY '94 Corvette—Auto, 68K, Black Rose, AM/FM, Cassette, CD, Snrf, AC, PW/PDL, PS, ABS, Alloys, Cruise, Tilt, $13950 obo, 703-339-7193

DODGE '99 Grand Caravan—Auto, 36K, Champagne, AM/FM, Cassette, CD, Insp, AC, PW/PDL, PS, ABS, Alloys, Cruise, Tilt, $11900, 703-281-2720

DODGE '97 Hi-Top Conversion Van—84K, Dual A/C, VCR/TV, Elect.Sofabed, 7-Pass, Orig $37,000, sell for $9750, 703-851-9375

FORD '97 Explorer 5.0 V8 AWD—Auto, 92k mi, Blk, $7500, WILL REDUCE FOR QUICK SALE 703-924-9189

HD '02 Sportster XL1200 C—gar kept, never ridden, 11 mi on Odometer, Jade, $8885. 301-445-2233

HONDA '97 Civic—5 spd, 130k mi, RED, AM/FM, Cassette, AC, $4500, 703-969-9653

MITSUBISHI '01 Mirage—Auto, 32k mi, Blue, AM/FM, Insp, AC, $6250, 301-292-8790/Warranty/New Engine

BOATS

HD '96—LOW RIDER - 3k mi, 2 tone, bags, gar kept, Mint cond $10,000. 703-443-1117 $10000, 703-443-1117

HOLIDAY '03—cruise/live aboard, slps 6, ac, kit w/mcrw/stove/frig, BA/shower. $79,900. 410-812-2609

why be James...

when you can be

James+Kim?

Join our new interactive mobile dating service by calling 1-866-628-DATE. Become a member today—record a voice greeting and run an ad in Express Personals for free. You will be contacted whenever we've found a match or you've received a message from someone who wants to meet you!

Express Personals. Tuesdays.

express personals 1-866-628-DATE

CFC Organizations:

If your ad was here, it could be seen today by tens of thousands of federal employees.

If your agency benefits from Combined Federal Campaign donor designations, make your appeal in Express. Thirty-three percent of federal workers in the area ride Metro, the primary distribution point of Express. That means your lifeblood is riding, reading, and quite possibly waiting to see your message right here before they make their CFC pledge.

Call Kevin Dammeyer at 202-334-5432 to place your message in Express.

express
A publication of The Washington Post

Source: Scarborough, 2003, Release 1. XX290

People

IDOLS

Coming Tomorrow: More Fantasia News

Seventeen-year-old **DIANA DEGARMO** released her first single, "Dreams," Monday on the RCA Records label. The "American Idol" runner-up from Snellville, Ga., is close to signing a record deal for a full-length CD to be released by year's end. DeGarmo said she knows some will view her relationship with Fantasia as an ongoing competition, but "I don't think it will be an issue because we will be so completely different in voice and style and music." (AP)

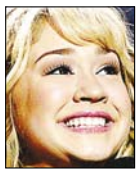

JULY-SEPTEMBERS

He's Absolutely Fine With His Wife's Career

Wedding bells have rung for Oscar winner **MIRA SORVINO** and her 22-year-old beau. Sorvino, 36, married actor Christopher Backus on June 11 in a private ceremony at the Santa Barbara courthouse, Sorvino's publicist said in a statement Monday. It is the first marriage for both. Sorvino won a best supporting-actress Oscar for Woody Allen's 1995 film, "Mighty Aphrodite." Backus has appeared on the television sitcom "Will & Grace." (AP)

RICHARD LEWIS/AP

SALE ITEMS

What Lovely 'Diamonds'

Harrods department store owner **MOHAMMED AL-FAYED** admires a Piaget 18 carat white-gold and diamond necklace priced down to $32,760, from $68,432, worn by **CHRISTINA AGUILERA** during a tour of the Harrods store in London on Monday. Aguilera opened the Harrods' summer sale. (AP)

ARTIFACTS

History, Redefined

"Survivor" winner **AMBER BRKICH**, who hails from Beaver, Penn., donated the bikinis she wore on the show and other, less interesting items to a firefighting exhibit at the Beaver Area Historical Museum. History doesn't necessarily have to be old, board member Mark Minor explained, "There are people making history right now in 2004, and Amber is certainly one of those." (AP)

OCTOGENARIANS

Barker Honored For 30 Years of Plinko

BOB BARKER, 80, was inducted into the Academy of Television and Arts & Sciences Hall of Fame Saturday. The star has hosted "The Price is Right" for more than 30 years. Barker was truly grateful for the honor. "They may in the future induct people who deserve it more than I, but they will never induct anyone who appreciates this honor more than I," he said. Chuck Norris, a longtime friend, was the presenter at the official ceremony in Los Angeles. Other inductees Saturday included Katie Couric and Dan Rather. (EXPRESS)

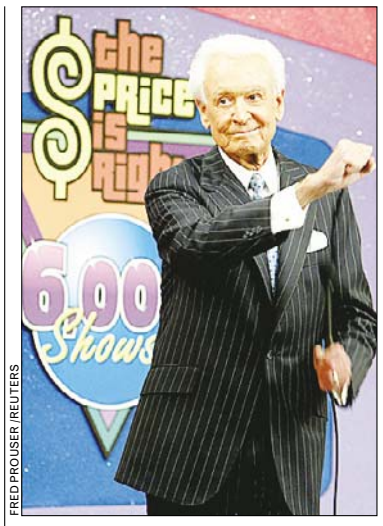

FRED PROUSER/REUTERS

Fun fact: Chuck Norris was once Bob Barker's martial arts instructor!

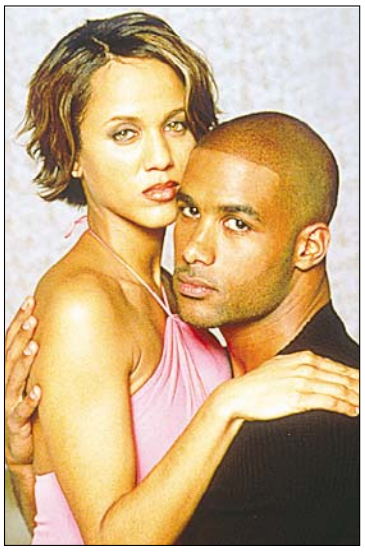

"Does this man make me look fat?"

HOTTIES

More Actors Date, Fall In Love, Get Engaged

Life imitated art last week when "Soul Food" actors **BORIS KODJOE**, 31, and **NICOLE ARI PARKER**, 33, announced their engagement. The ridiculously good-looking pair played an on-again, off-again couple on the defunct Showtime series, which recently ended its five-year run. Next on their schedule, art imitates life — they will play another pretend couple in a new sitcom, "Second Time Around," slated to air on UPN this fall. They are planning to marry sometime next spring. Genetically blessed offspring will inevitably follow. (EXPRESS)

5 Day Forecast for the Washington Area

Today	Tonight	Wednesday	Thursday	Friday	Saturday
Mostly sunny; low humidity	Mainly clear; moonlit for a time	Mostly sunny and warm	Partly sunny, warm and humid	Partly sunny; perhaps a t-storm	Chance of a t-storm; humid
84°	67°	86° / 69°	88° / 70°	88° / 70°	84° / 70°

Regional Weather

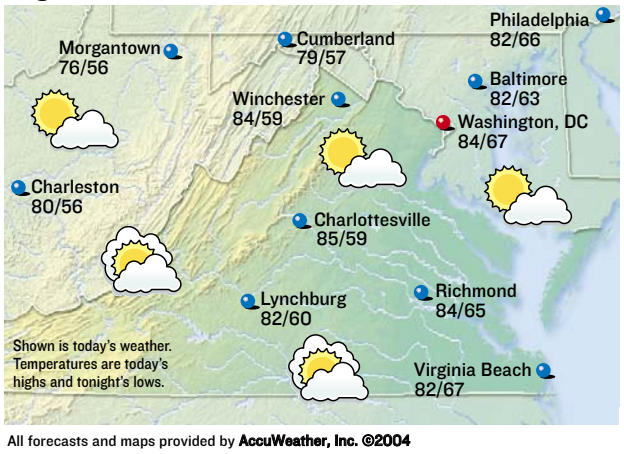

All forecasts and maps provided by AccuWeather, Inc. ©2004

Almanac

Washington, D.C., through 4 p.m. Mon.

Temperature

High	80°
Low	67°
Normal high	87°
Normal low	68°
Average humidity	59%

Precipitation

24 hours ending 4 p.m.	0.00"
Month to date	4.60"
Normal month to date	2.91"
Year to date	17.14"
Last year to date	30.56"
Normal year to date	19.05"

For up-to-the-minute weather, see: **washingtonpost.com/weather**

Regional Forecast

D.C. Metro: Today, mostly sunny, low humidity. High 84. Wind west 5-10 mph. Tonight, mostly clear. Low 67. Wednesday, mostly sunny. High 86.

Sun and Moon

Sunrise today	5:46 a.m.
Sunset tonight	8:38 p.m.
Moonrise today	5:52 p.m.
Moonset today	2:50 a.m.

Full	Last	New	First
July 2	July 9	July 17	July 24

National Weather for Tuesday, June 29

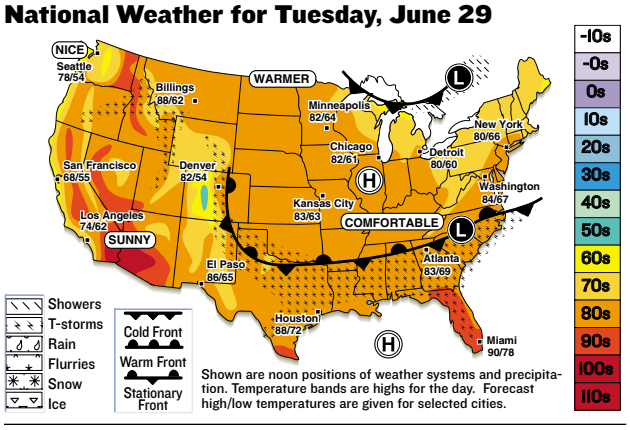

Shown are noon positions of weather systems and precipitation. Temperature bands are highs for the day. Forecast high/low temperatures are given for selected cities.

National Cities

City	Today Hi/Lo/W	Wed. Hi/Lo/W
Atlanta	83/69/t	81/70/t
Boston	78/62/pc	82/64/pc
Chicago	82/61/pc	84/63/s
Dallas	85/71/t	85/71/t
Denver	82/54/t	86/56/t
Honolulu	89/76/s	88/75/s
Los Angeles	74/62/pc	76/62/pc
Miami	90/78/sh	90/77/t
New York City	80/66/pc	84/68/pc
Orlando	92/74/t	92/74/t
Seattle	78/54/s	76/56/s

World Cities

City	Today Hi/Lo/W	Wed. Hi/Lo/W
Amsterdam	63/55/sh	68/53/pc
Athens	89/74/s	90/68/s
Berlin	71/49/pc	72/57/pc
Buenos Aires	64/50/sh	60/50/r
Calgary	80/52/c	72/49/pc
Dublin	64/54/sh	64/48/sh
Geneva	76/60/s	81/63/s
Moscow	71/52/pc	66/47/r
Rome	89/67/s	86/67/pc
Sydney	71/49/s	71/51/s
Tokyo	85/75/pc	83/73/pc

s-sunny, pc-partly cloudy, c-cloudy, sh-showers, t-thunderstorms, r-rain, sf-snow flurries, sn-snow, i-ice.

Playback

Letters

TO THE EDITOR

I ACKNOWLEDGE EXPRESS'S efforts to get information to riders about what to do, or not do, in an emergency situation (Metro Emergency Guide, June 28). However, two things needed some improvement:

1) The overall tone of the guide was rather fatalistic. Too many of the articles told of what Metro lacks in terms of detection, containment or communication systems. It was painfully obvious that the system is just marginally prepared to handle a major emergency.

2) The Resources page gave only Web addresses for county school and emergency information. Some phone numbers should have been included as well.

The article "Subway Survivalism" and the map on the back page were probably the most helpful items in the guide.

—JANN MCCLARY
Via e-mail

Corrections:

• A photo on page 1 of Monday's edition erroneously implied that the "hippie bus" pictured was part of the Smithsonian's Folklife Festival on the Mall. The bus is not part of the festival.

• The map on the back page of Monday's Metro Emergency Guide should have been credited to Laris Karklis of The Washington Post.

WRITE TO EXPRESS: Letters must include the writer's name, address and telephone number. Submissions may be edited for space. E-mail to inbox@readexpress.com or mail to Express Letters, PO Box 17370, Arlington, VA 22216.

Certified Audit CAC of Circulations (Audit Pending)

Yesterday's Solution

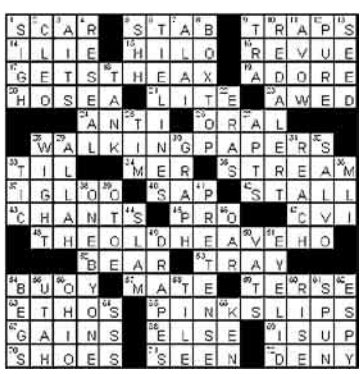

Crossword Puzzle: On Your Feet | *Edited by Timothy E. Parker*

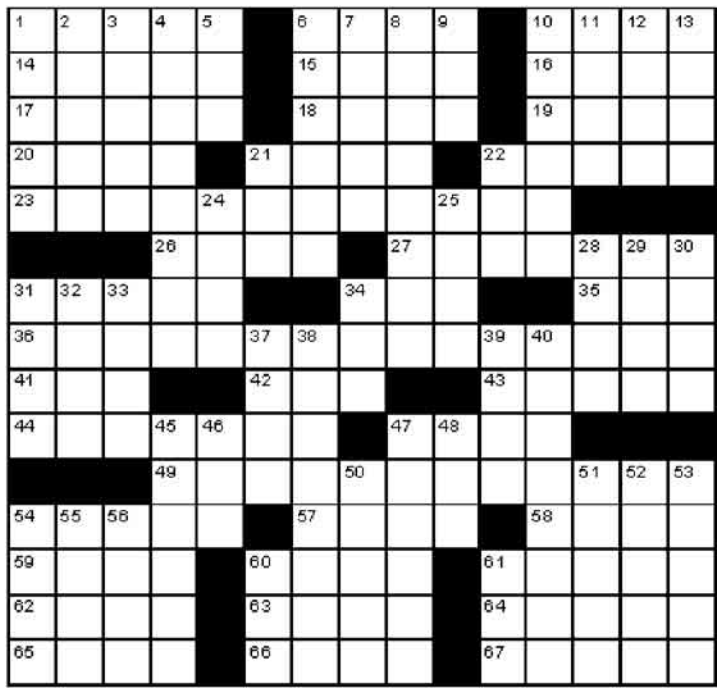

ACROSS
1 Union member?
6 Resistance units
10 Bud
14 De Niro film of '98
15 Lid attachment
16 Theater section
17 "Time is money," e.g.
18 Play for a fool
19 Singer with Louis and Duke
20 Becomes solid
21 Ostrich kin
22 Foul-smelling
23 McDonald's trademark
26 It may be due
27 Sickened
31 Ed of "Lou Grant"
34 Armed conflict
35 TV host Peeples
36 Impinges
41 Space bar neighbor
42 NASA thumbs-up
43 Types
44 Office messages
47 Big gulp
49 Weakness
54 In sync
57 Rounded lump
58 Bunch of baloney
59 Any time now
60 Eat like a mouse
61 Kind of pitch
62 Visibility problem
63 Pear or quince, e.g.
64 Low bridge bid, informally
65 Scraped (with "out")
66 Off in the distance
67 Lengthy test answer

DOWN
1 North Carolina fort
2 Drive in Beverly Hills
3 Total
4 Gives 'til it hurts
5 D.C.-N.Y.C. heading
6 Outdated
7 Actor Rutger
8 One-time video game sensation
9 Seashell seller
10 Monty Python star
11 "Felix ___: The Radical" (George Eliot title)
12 Not a pretty fruit?
13 "Beowulf" quaff
21 IV givers
22 Put paper into, as a copier
24 Corn servings
25 Long-eared racer
28 A party to
29 Made one's nose grow
30 Lad's love
31 Impatient initials
32 Manche capital
33 Clearwing catchers
34 Stir-fry pan
37 Swear words?
38 Nothing indicating
39 They may be involved in a spill
40 Uses a wrench
45 Like George Hamilton
46 It's sometimes sold in bags
47 Largo, compared to adagio
48 Fly trap
50 Andes creature
51 A-frame overhangs
52 "Maria ___" (Jimmy Dorsey hit)
53 Croce's Brown
54 1975 Wimbledon champ
55 Overcharge
56 Move like molasses
60 Transcript fig.
61 Antagonist

The Duplex | *Glenn McCoy*

Horoscope | *Stella Wilder*

CANCER (June 21-July 22) — Your natural sensitivity may be hidden by your overreaction to situations you cannot control. Keep negative emotions under control.

LEO (July 23-Aug. 22) — A chance encounter may bring out some of your more unusual — and to some surprising — characteristics. You needn't hide the real you.

VIRGO (Aug. 23-Sept. 22) — Attempts at deception are not likely to pay off as you might expect. Indeed, you may find yourself paying for underhanded behavior.

LIBRA (Sept. 23-Oct. 22) — You may find yourself attracted to someone who is unavailable. Patience is one virtue you can depend on.

SCORPIO (Oct. 23-Nov. 21) — You were best to respond to disappointment with attempts to understand than with your usual outbursts. Keep emotions in check.

SAGITTARIUS (Nov. 22-Dec. 21) — You'll be attracted to people and activities that present some risk — physically, emotionally or spiritually.

CAPRICORN (Dec. 22-Jan. 19) — A pet project will get a long-awaited shot in the arm. Channel renewed energy into endeavors that support a major effort.

AQUARIUS (Jan. 20-Feb. 18) — Budgeting will be more important than expected, as you face numerous options that will tax your pocketbook.

PISCES (Feb. 19-March 20) — Teamwork is essential and you must not threaten productivity by promoting any negativity. Keep your attitude bright and positive.

ARIES (March 21-April 19) — You are likely to be more responsive to subtle, unspoken messages than you have been in the recent past. Pay attention to rhythms.

TAURUS (April 20-May 20) — You're likely to get along best with those who are dramatically dissimilar in taste, ambitions, desires and everyday methods.

GEMINI (May 21-June 20) — Your moods are likely to swing back and forth, with remarkable predictability all day long. Still, things may not be easy.

METRO EMERGENCY GUIDE

Live Online

From washingtonpost.com/liveonline

DANNY FREEDMAN and **HOLLY J. MORRIS** of Express were online Monday to discuss the Metro Emergency Guide in Monday's edition.

Given Metro's current budget problems, how realistic is it for riders to expect the system to respond well to a terrorist attack?

Metro has said that budget problems are affecting its ability to prepare for an attack. Specifically, it is looking for $150 million, much of which would go toward a back-up control center for trains, buses and communications. Some of that talk may be aimed to catch the ears of purse-holders in Congress. The basics are in place, as well as some capacity to detect WMDs.

What if the train operator tells us to exit the tunnel, but a friend aboveground is telling me via phone or instant message that it is dangerous — who should I follow?

The train operator would be communicating with Metro's Operations Control Center, who would in turn be talking to local authorities aboveground. They're the ones you want to listen to.

Do you have any guidelines on when to shelter in place vs. when to evacuate?

An actual evacuation of the city would most likely require some sheltering in place — people would leave in stages, with those in the most affected area going first. Unless you're right there when something happens, it's probably best to listen to the radio or watch TV for advice on when to leave.

Is this guide online anywhere?

You can download a PDF version at www.readexpress.com. Click the button in the lower left-hand corner.

Today on Live Online:

11:00 A.M.: Writer Suz Redfearn discusses her article about acupuncture as an alternative means to pregnancy.

NOON: Phyllis Bennis, author of "Paying the Price: The Mounting Costs of the Iraq War," discusses the Institute for Policy Studies report on casualties and increased spending.

express
A Publication of The Washington Post

CHRISTOPHER MA—PUBLISHER | **ARNIE APPLEBAUM**—GENERAL MANAGER | **DAN CACCAVARO**—EDITOR | NEWS EDITOR—**GREG BARBER** | SECTION EDITORS—**ARION BERGER, MAUREEN HOCH, HOLLY MORRIS, MATT SWENSON, KIMBERLY TABOR** | ART DIRECTION—**LIZ YAP** | PAGE DESIGN—**JODI BAFUNDO** | PRODUCTION—**MATTHEW LIDDI** | PHOTO—**MARCIA HARDER** | COPY CHIEF—**COLLEEN MARZEC** | CONTENT DEVELOPERS—**DANNY FREEDMAN, DARONA WILLIAMS** | **PUBLISHED BY EXPRESS PUBLICATIONS COMPANY, LLC PO BOX 17370 ARLINGTON, VA 22216 | A SUBSIDIARY OF THE WASHINGTON POST COMPANY | MAIN NUMBER: 703-469-2800 | FAX: 703-469-2831 | CIRCULATION INQUIRIES: 202-334-6992 OR E-MAIL CIRCULATION@READEXPRESS.COM | ADVERTISING INQUIRIES: CALL BOB KEENAN AT 202-334-6025 OR E-MAIL ADS@READEXPRESS.COM.**

"Maybe we should just ask the Boss to give us Metrochek as a pre-tax benefit."

"Let's walk in there and ask her to make it a full-on, 100%-paid-for company benefit."

Oh sure, you'd love for the company to pay for your commute. Hey, it's possible. But even if Metrochek comes out of your pocket as a pre-tax benefit, you could save as much as $500 a year in taxes. Just be sure to mention SmartBenefits too. It's the hassle-free way for your company to handle all the back-office details of offering Metrochek. No monthly paperwork is required, and the company can save on payroll taxes.

If you want Metrochek to be one of your company benefits, tear out this page and give it to your boss or HR rep. If you want to dazzle them with more information, you'll find it on our web site.

SmartBenefits/Metrochek Hotline

202-962-1326

MetroOpensDoors.com